Jerry -

Your HELP + Support
will Never BE Forgotten

Bob

RULES AND REGULATIONS
¶606

ARTICLE XI.

COAT OF ARMS.
To be used only for official purposes

The Company Coat of Arms is designed for ornamental and decorative uses.

Shield of azure (blue): An eagle displayed, *argent* (silver).

Supporter, Dexter (right): An Indian, in dexter (right) hand a bow; in sinister (left) hand an arrow, barb pointing down, all proper colors.

Sinister (left): An eagle with wings elevated, proper colors.

Above the shield is the *helmet* of Esquires with suitable mantling.

Crest, Out of a mural coronet, a fire beacon, *or* (gold).

MOTTO:
Facta non Verba.
Which translated means "Deeds not Words."

Arms of The Ancient and Honorable Artillery Company of Massachusetts

Chartered In 1638

CAPTAIN ROBERT D. MURPHY, ***Captain Commanding***
The two hundred and sixty-eighth Commander

THE

THREE HUNDRED AND FORTIETH

ANNUAL RECORD

OF THE

ANCIENT AND HONORABLE ARTILLERY

COMPANY OF MASSACHUSETTS

1977-1978

CAPTAIN ROBERT D. MURPHY

The two hundred and sixty-eighth Commander

BRIGADIER GENERAL & CHAPLAIN FRANK J. BAUER

President of the Anniversary Session

FROM THE LEXINGTON PRESS, INC.

LEXINGTON MASSACHUSETTS

CAPTAIN ROBERT D. MURPHY, *Captain Commanding*
The two hundred and sixty-eighth Commander

THE

THREE HUNDRED AND FORTIETH

ANNUAL RECORD

OF THE

ANCIENT AND HONORABLE ARTILLERY

COMPANY OF MASSACHUSETTS

1977 - 1978

CAPTAIN ROBERT D. MURPHY

The two hundred and sixty-eighth Commander

BRIGADIER GENERAL (CHAPLAIN) FRANK J. BAUER

Preacher of the Anniversary Sermon

FROM THE LEXINGTON PRESS, INC.

LEXINGTON . . . . . MASSACHUSETTS

COMPILED BY

COLONEL WALTER T. ANZONI PC

AND

PUBLISHED

UNDER AUTHORITY OF THE

RULES AND REGULATIONS

¶216 and ¶247

Special thanks is given to COL WALTER T. ANZONI PC, MAJOR JOHN D. DRUMMEY and COLONEL JOHN I. FITZGERALD. The giving of their time and effort to have this record published will always be appreciated.

CAPT ROBERT D. MURPHY PC

TABLE OF CONTENTS

A YEAR IN TIME 1
JUNE DAY 1977 5
The Drum Head Election 14
Commissioning of New Officers 15
Anniversary Banquet 18

ROSTER—OFFICERS AND COMMITTEES 19

FALL FIELD DAY TOUR OF DUTY 28
Pre-Trip Report 29
Report of the 340th Fall Field Day Tour of Duty 31
Report of the Banquet—New Delhi, India 41
Roster of Guests and Members Participating 60

REGULAR COMPANY EVENTS—REPORTS 65
Independence Day Celebration—4 JUL 1977 66
Reading the Declaration of Independence 67
Annual Fall Shoot—23 OCT 1977 71
Veterans' Day Observance—11 NOV 1977 76
Washington's Birthday Celebration—20 FEB 1978 82
Head Table Roster 84
Annual Tripe Dinner 84
Lantern Hanging Ceremony—16 APR 1978 86
Boston Patriot's Day Parade 86
Lexington Patriot's Day Parade 87

SPECIAL EVENTS 89
Bridge Too Far—20 JUN 1977 90
Reception for Max Allen—21 JUN 1977 91
Bill Leary Roast—6 JUL 1977 94
Massachusetts Military Academy Review 95
26th Yankee Infantry—Annual Field Training 95
Massachusetts Military Academy Graduation 96
Service Academy Awards 97
German Air Cadets Visit 97
Marshfield Recreation Day Parade 97
Quincy Market Place First Anniversary 100
Air Force National Leader Orientation Program 100
60th Anniversary Ball 102
Special Election—Second Lieutenant 102
Lieutenant's Dinner Dance—4 NOV 1977 103
Norwich University, Northfield, Vermont 105
Sister City Celebration—3 MAY 1978 108
Franco-American Alliance—3 MAY 1978 108
Boston Police Mounted Police 108
Easter Seal Telethon—23 MAY 1978 109
Night at the Pops—26 MAY 1978 109
Receptions and Testimonials 110
Service Academy Awards 110

IN MEMORIAM 113
Second Lieutenant—Captain Joseph A. Milano, Sr. 114
SERGEANTS' ACTIVITIES 116
Ten of Us Affairs 118
June Day 1977 118
Golf Outing 118
Bon Voyage Party 118
Toys for Tots 118
Ladies Social Museum of Science 118
Farewell Party 118
"Ten of Us" Club 119
COMMITTEE REPORTS—REGULAR AND SPECIAL 121
The Permanent Fund 122
Benefactors 123
Report of the Military Support Committee 123
Members of Committee 125
Report of the Membership Committee 125
Report of the Quartermaster 126
Report of the Commissary 126
Report of the Chief of Staff 127
Standing Committee "Highlights" 127
Report of Finance Committee 130
HISTORICAL DATA 133
Members of the Society of Past Commanders 134
Mayors of the City of Boston 134
Record of Fall Field Days 135
SOCIETY OF PAST COMMANDERS 139
History of the Society of Past Commanders 143
Society of Past Commanders Spring Meeting 145
CENTENNIAL LEGION OF HISTORIC MILITARY COMMANDS 147
Old Guard Ball, 152nd Anniversary Ball 148
Bristol Train of Artillery 149
Lexington Minute Men, 250th Anniversary 149
Mass. Council of Minutemen and Militia 150
The Centennial Legion, Historic Military Commands—1876 150
GENERAL ORDERS—SPECIAL ORDERS 153
340th ANNIVERSARY PROCEEDINGS—5 JUN 1978 167
June Day 1978 174
Commissioning of the New Officers 175
The Cathedral Church of Saint Paul, Annual Church Service 179
Church Service—Cathedral Church of Saint Paul 180
Reading of the Death Roll 180

Anniversary Sermon 182
340th Anniversary Ode 185
June Day Banquet—Copley Plaza Hotel 188
Head Table Roster 189
HAC Visit to Boston 197
Captain's Reception—Jimmy's Harborside 197
Captain Murphy's Pool Party 197
Captain's "Night Before Dinner" 198
Roster of Member Present and Parading 198
ROSTER OF MEMBERS—June Day 1978 211
CHANGES IN PERSONNEL—1977-1978 237
ABBREVIATIONS 247

LIST OF ILLUSTRATIONS

Arms of the A&HAC—1638 iii
Captain Robert D. Murphy, Captain Commanding
The two hundred and sixty-eighth Commander . . . . *frontispiece*
Incoming and Outgoing Staff at Copley Plaza Hotel June Day 1977 6
Placing of wreath at Kings Chapel Burial Ground June Day 1977 7
Members parading from Faneuil Hall to State House June 1977 9
Sgts. 1976-1977 cast ballots for election year 1977-1978 June 1977 10
LT GEN Vahan Vartanian placing silver gorget around neck of CAPT Murphy 11
Colors on the Common, June Day Exercises 1977 12
CAPT Murphy after being installed, June 1977 13
First Lieutenant, LCDR George E. Peznola 24
Second Lieutenant, CDR Herbert Tonry 25
Chief of Staff and Adjutant 26
Elected Commissioned Staff Officers 27
"A Vow Before Deity", Water color: Jalendu Dave 32
Taj Ma Hal, Agra, India 33
CAPT Murphy and LT Zeolla and BG Kapur at entrance to Rajghat, India, October 1977 37
Ancients paying respects at the Ghandi Memorial, Rajghat, India, October 1977 37
LT Sylvester Ray leading members at Rajghat 38
Ancients paying at the Ghandi Memorial 38
Ancients leaving Ghandi Memorial 39
CAPT Murphy presenting Paul Revere Bowl to LT GOV Kohli, FFDTD banquet at Hotel La Shoka, New Delhi, India, October 1977 39

Members of the AHAC and invited dignitaries at reception prior to FFDTD banquet 40
General of the Indian Army (GEN Raina), CAPT Murphy, LT Downing, and LT GOV Kohli at FFDTD banquet 40
CAPT Murphy and staff presenting Paul Revere Bowl to GEN Ram Achauja 42
Beating retreat performed by various groups of the Indian Army 43
Reception to members of AHAC by Ambassador Kohane to India at his residence 45
CAPT Murphy and staff presenting Paul Revere Bowl to Director of Tourism 46
View of the Harbor, Dubrovnick, Yugoslavia, October 1977 . . . 47
LT James Crittenden, CAPT Robert Murphy, William Murphy, and LT Charles Began relaxing 48
LT Sylvester Ray and BG Brock relax on SGTS cruise party . . . 49
National Emblem 59
Fall Shoot, October 1977 73
Fall Shoot, October 1977 74
Members being addressed at Washington Birthday Celebration, Faneuil Hall, February 1978 83
Bridge Too Far, 20 Jun 1977 91
Ceremony installing LT Max Allen as Honorary Consul to India, Faneuil Hall 92
CAPT Murphy presenting to SGT William Leary picture of 1977-1978 SGTS at roast in recognition of SGT Leary, 57 Restaurant, July 1977 94
26th Infantry Division Annual Field Training, Camp Drum, July 1977 96
LT Sylvester Ray, Marshall of Marshfield Parade leading section of members, August 1977 98
Colors at Marshfield Parade, August 1977 98
Swearing in ceremony of CMDR Herb Tonry as 2nd LT by Governor Dukakis, Governor's Office 1977 103
LT's Dinner Dance, Chateau DeVille, November 1977 104
Presentation of Paul Revere Bowl to General Hart, Norwich University 104
Cadets at Norwich University 107
Boston Police mounted patrol presentation, 17 May 1978 109
Second Lieutenant, Captain Joseph A. Milano, Sr. 114
Sergeants 1977-1978 117
Toys for Tots, December 1977 119
Old Guard Ball, New York, January 1978 150
HAC active and veteran detachments arrive at Copley Plaza Hotel, June 1978 207
Members of the HAC Corp of Drums, Boston Common, June 1978 208
SGTS 1977-1978 cast their ballots for the election of new officers and SGTS for the year 1978-1979 209

Ancient and Honorable Artillery Company of Massachusetts

1977 1978

A Year in Time

THE THREE HUNDRED AND THIRTY-NINTH ANNUAL RECORD OF THE ANCIENT AND HONORABLE ARTILLERY COMPANY OF MASSACHUSETTS 1977-1978

A YEAR IN TIME...

The first Monday of June, 1977 signaled the ending of our Company's 339th year. Since global and national events form the backdrop to the activities and achievements of "the Ancients," we record here a brief chronology of moments and events of our time for the ensuing year.

Concerns about energy dominated the news during the year. The nation had its second ordeal with oil embargoes and long lines at gasoline stations. The federal government formally instituted the Department of Energy, and in June the Alaska pipeline opened. Three years in construction, the pipeline was hailed as the world's largest and most expensive project and a major step toward alleviating the nation's dependence on foreign oil. Mexico struck it very rich in finding sources for oil and natural gas.

In July, an energy failure plunged 8.5 million residents of New York City into a 24-hour blackout. Ransacking crowds looted stores and homes at random, and lawlessness prevailed throughout the city. Police reported 4,000 arrests and injuries to 500 of its officers.

Hundreds of police lined the downtown streets of Memphis, Tennessee in August to restrain frenzied adoring crowds gathered to witness the funeral of Elvis Presley. The idol of the "Bobby Soxers" generation died at age 42.

On September 7 ebullient crowds caroused in Panama City, Panama, to celebrate the signing of the treaty between the United States and Panama providing for a phased transfer of the Panama Canal to the Central American republic. The treaty culminated 13 years of arduous negotiations between the two countries.

Negotiations of a different kind, and an eventual decision by the Supreme Court in October, set in motion the first transcon-

tinental flights of the French supersonic craft, the Concorde. Traveling between Paris and New York City, the Concorde set new records for the intercontinental trip and initiated a new era in commercial aviation.

New York City was also in the news in October as the site of the World Series. The Yankees triumphed over the Dodgers in seven games and captured their 21st World Championship.

New York City was also strained under imminent financial collapse during the year as the rate of inflation gyrated oppressively into double-digit figures. Opinion surveys consistently registered inflation as the chief concern of Americans, and the world economy lurched toward a punishing recession.

The fate of the "Boat People" in Southeast Asia was also a topical issue in the news throughout the year. Thousands of desperate refugees from Vietnam heroically crossed the South China Sea on a flotilla of small craft. Crowded into camps in Malaysia, the Phillipines, and Thailand many waited forlornly for asylum in the United States.

Refugees from the central African country of Uganda startled the world with accounts of the sanguinary terror of the dictatorship of Idi Amin. Reports of tribal genocide eventually prompted the United States to sever all trade with Uganda.

The full fury of Mother Nature ushered in the new year with a colossal snowfall across the Northeast. With the "Blizzard of 78" came 27-inches of snow and hurricane force winds; thousands were stranded, business and schools closed for more than a week, and property damages were inestimable. The blizzard was the worst in the region since the Great Storm of 1888.

A record of a different kind, the auction price for a book, was established when a rare copy of the Gutenberg Bible sold for $2,400,000.

Two promising events in the Spring of 1978 advanced the cause of international harmony. One was a constitutional agreement in the former British Colony of Rhodesia to transfer the reins of government to black majority rule. Out of this accord emerged the State of Zimbabwe. The other, The Camp David Treaty, ended thirty years of hostility between Israel and Egypt and provided for the return of the Sinai peninsula to Egypt. As result of this effort, President Carter earned the nickname of "born-again" Carter. The polls had been showing him very low in popularity. This Camp David Conference included President Carter, President Anwar Sadat, Egypt, and Prime Minister Menachin Begin, Israel.

Terrorism was evident all over the world. Groups such as the IRA (Northern Ireland), Red Brigade (Italy), ETA (Basque Spanish), Palestinians, Red Army (Japan), Montoneros (Peronists, Argentina) were striking everywhere.

Invasions were made by Israel into Lebanon and the Russians into Afghanistan.

"Salt" talks were carried on between U. S. Secretary of State Cyrus Vance and Russian Foreign Minister, Andre Gromyko.

Baroness Clementine Spenser Churchill, widow of Sir Winston, died at the age of 92.

November 7th marked the 60th Anniversary of the Russian Revolution (11/7/17).

Revival of the "The Old Time Religion" was being sparked by Oral Roberts.

Battles were raging in Congress for "School Tax Credits" for the parents of children not attending public schools.

The "Pin Ball Games" moved from the Arcades into the family living rooms.

Consumer Advocate Ralph Nader was on the wane.

The narcotic spectre appeared off the Maine Coast in October. An unmarked vessel was seized by the Coast Guard. It was carrying 25 tons of marijuana that had a street value of 15 million dollars. This was callled the "New England Connection."

In spite of the efforts of the Do-Gooders and the Ecologists, progress continued to be made in the field of "Aerospace" and "Nuclear Energy."

In retrospect, the period was the cause of the welding of the conservatives everywhere in urging all to "Stand Tall" and make every effort, in spite of "cynics," and bring back "America."

Researched and compiled
by COL Walter T. Anzoni, P.C.

Ancient and Honorable Artillery Company of Massachusetts

1977 1978

June Day 1977

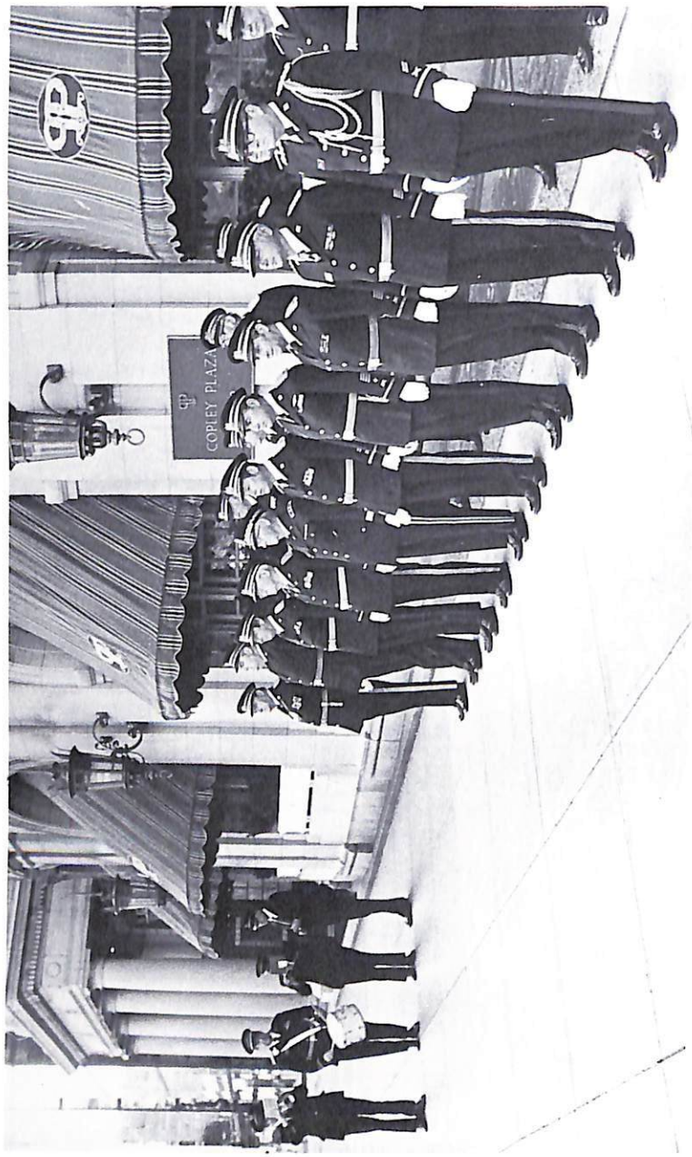

Incoming and outgoing staff at Copley Plaza Hotel
June Day 1977

Monday, "June Day" 6 June 1977, broke bright and clear. The Company was awakened by the "Roll of the Drums" and the sound of the Fifes playing "Yankee Doodle." The traditional activities started immediately following the "Reveille" exercises. The outgoing and incoming officers with their staffs along with the Past Commanders proceeded to the Bay State Suite for the Captains Breakfast. This repast is always commenced with the partaking of the "Egg Nog." Needless to say, it is a most delectable aperitif. This is always a joyous occasion. The yarns and the tales were endless but, all in all, they were most amusing and entertaining. Following this "petit dejeuner," the old and the new officers made arrangements to go to the Kings Chapel Burial Grounds. Here, when all are assembled, a wreath is jointly placed, by the Captain, on the grave of the Company's First Commander, Captain Robert Keayne. This was followed by the playing of "Taps." The detail then proceeded to Faneuil Hall to

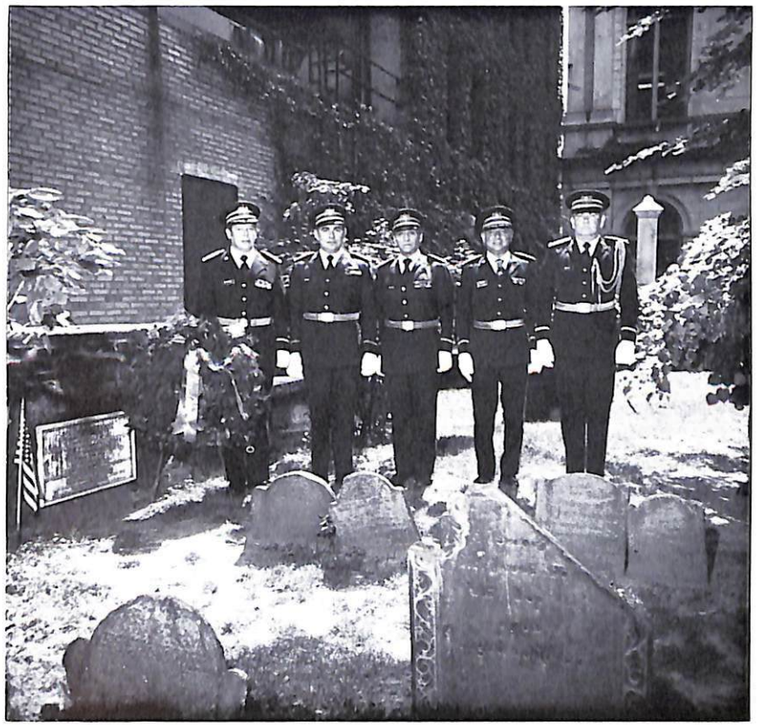

Placing of wreath at Kings Chapel Burial Ground
June Day 1977

join the Company and the Visiting Delegates for a pre-parade luncheon.

The Armory, as usual, was a "beehive" of activity. Since the elevator was being used by the caterer, the long climb to the top floor had to be made over four (4) stairways. The stairs get steeper with passing years. During the lunch, the Past Commanders carried on with their assignment of serving as a reception committe at Headquarters.

Assembly is sounded and all units proceed to the street and form the parade on the north side of North Market Street. Promptly at 1300 hours the command by Major General Timothy J. Regan, Jr., "Forward March" is given. For some, it is the beginning, for others, the end.

The parade moves on until it is halted in front of the State House. Here the customary salute of "Ruffles and Flourishes" is rendered to the Commander and Chief of the Company followed by the rendering of "Hail to the Chief." The parade then moves to St. Paul's Cathedral for the Anniversary Services.

The parade was again formed on Tremont Street, and on the command of the Adjutant it proceeded to Boston Common where, in the northwest mall, bordered by Beacon and Charles Streets, the "Drum Head" election was held. Prior to the Election, Captain Cremens led the "Pass in Review" by the Governor. The narrator on the Common was Major General I. Jerome O'Connor, PC.

After a short respite, the call to "Attention" was given. The election followed. The Company was formed into a "square" and ballots were cast on the "Drum Head." The drum used is very old and fragile.

The Company was again formed into its parade formation. The Adjutant then read the results of the election.

Members parading from Faneuil Hall to State House
Tremont St., Boston, Mass., June 1977

Sgts. 1976–1977 cast their ballots for the election of new officers and sgts
for the year 1977–1978
Boston Common, June 1977

LT GEN Vahan Vartanian placing silver gorget around neck
of CAPT Murphy
Boston Common, June 1977

Colors on the Common
June Day Exercises 1977

CAPT Murphy after being installed as Captain
Boston Common, June 1977

OFFICERS ELECTED AT THE DRUM HEAD ELECTION JUNE DAY 1977

Captain
CPT ROBERT D. MURPHY of Milton
First Lieutenant
LCDR GEORGE F. PEZNOLA of Needham
Second Lieutenant
CPT JOSEPH A. MILANO of Medford

Quartermaster
LT SYLVESTER A. RAY of Marshfield
Paymaster
LT FRANK L. VIOLA of Milton
Commissary
LT ANTHONY J. PINO of Medford
Assistant Paymaster
LT FRANK W. REID of Norwood
Personnel Adjutant and Clerk
LT FRANK W. BEGLEY of Wellesley

First Sergeant of Infantry
SGT RICHARD E. COX of South Boston
Second Sergeant of Infantry
SGT THOMAS J. GOODFELLOW of Quincy
Third Sergeant of Infantry
SGT WILLIAM L. LEARY of Peabody
Fourth Sergeant of Infantry
SGT PHILIP W. LaMONICA of Medford
Fifth Sergeant of Infantry
SGT ROY S. CHASE of Hyannis
Sixth Sergeant of Infantry
SGT JOHN C. STERGE of Beverly Farms

First Sergeant of Artillery
CAPT JOSEPH A. MILANO, JR. of Lynnfield
Second Sergeant of Artillery
SGT ANTHONY LA RUSSO of Everett
Third Sergeant of Artillery
SGT ERNEST C. CAGGIANO of Winthrop
Fourth Sergeant of Artillery
LT ALBERT C. BROX of Dracut
Fifth Sergeant of Artillery
SGT KENNETH F. BENJAMIN of Chestnut Hill
Sixth Sergeant of Artillery
CAPT GERALD D'AVOLIO of Peabody

COMMISSIONING OF NEW OFFICERS
NARRATOR, MG I. Jerome O'Connor, PC

This is the 339th anniversary of the Ancient and Honorable Artillery Company of Massachusetts. The Company was founded in 1637 and chartered in 1638. We are the first Military Company chartered in the Western Hemisphere.

The saluting battery of the 26th Yankee Division Artillery, Massachusetts Army National Guard will now render a nineteen gun salute as our Commander-in-Chief, His Excellency Michael S. Dukakis, Governor of the Commonwealth proceeds to the marquee.

MG TIMOTHY J. REGAN, JR., ADJUTANT
APPROACHES HIS EXCELLENCY, GOVERNOR DUKAKIS

Your Excellency, I have the pleasure of announcing the results of the Drum Head Elections with your permission, Sir.

For Captain, CPT Robert D. Murphy of Milton
For First Lieutenant, LCDR George Peznola of Needham
For Second Lieutenant, CPT Joseph A. Milano of Medford

The present officers await your pleasure in resigning their commissions.

REPLY OF GOVERNOR DUKAKIS:

Splendid, General Regan — Thank you.

Ladies and gentlemen, it is a very great privilege to be with you here on the Common to participate in what has been and what is an historic occasion.

I am sorry I cannot stay with you long, but things began a little late in our schedule and I have to move on to other business.

But, let me say to you outgoing officers, I want to congratulate you for a job well done during this past year and to say and extend to all the members of this group my thanks for your help and assistance during the past three years.

I want to also extend congratulations to all of the incoming officers. I look forward to your new term of office and to a continuation of the cooperative relationship that we have had over the last three and a half years.

REMARKS OF BRIGADIER GENERAL CREMENS
ON RESIGNING HIS COMMISSION:

Governor Dukakis, I hereby resign my commission as Captain Commanding of the Ancient and Honorable Artillery Com-

pany of Massachusetts. It has been a pleasure to serve you, the Commonwealth, and the Ancient and Honorable Artillery Company.

REPLY OF GOVERNOR DUKAKIS

Thank you General Cremens for a great year and for the patriotism and all the good will the Ancients have demonstrated in your year. You have been a credit to the Company and the Commonwealth.

(Gorget unclasped by MG Vahan Vartanian)

REMARKS OF GOVERNOR DUKAKIS
ON COMMISSIONING CAPTAIN-ELECT MURPHY:

It is with great pleasure that I present this symbol of charge to you. Have a great year. We will help you in any way that we can.

(Gorget clasped about CPT Murphy's neck by MG Vahan Vartanian).

REMARKS OF CAPTAIN MURPHY
ON ACCEPTING HIS COMMISSION:

Your Excellency, it is with great pride that I assume command of this Company, and I will try my best to serve the Company and support the Commonwealth of Massachusetts.

The new Captain is hailed with a three round salute by the commons as he proceeds to the front of the Company, thereby assuming command.

REMARKS OF COLONEL JAMES A. LYNCH, JR.
ON RESIGNING HIS COMMISSION:

Governor, I resign my commission as First Lieutenant of the Ancient and Honorable Artillery Company of Massachusetts. It has been a most rewarding experience.

REPLY OF GOVERNOR DUKAKIS

Thank you Colonel Lynch for a job well done.

REMARKS OF GOVERNOR DUKAKIS
ON COMMISSIONING LCDR GEORGE E. PEZNOLA
AS FIRST LIEUTENANT:

It is my pleasure to commission you as First Lieutenant for the ensuing year. I know you will strive to perform your duties in a most proficient manner.

REMARKS OF THE FIRST LIEUTENANT
ON ACCEPTING HIS COMMISSION:

Governor, I feel highly honored and grateful for receiving this commission and will strive to be worthy of it.

The First Lieutenant renders a salute and is greeted with a two round salute by this Battery and moves to the Infantry Wing.

REMARKS OF SECOND LIEUTENANT
J. BARRY DRISCOLL
ON RESIGNING HIS COMMISSION:

Governor, I resign my commission as Second Lieutenant. For me it has been a wonderful experience and trust that I have performed in a creditable manner.

REPLY OF GOVERNOR DUKAKIS

Lieutenant Driscoll it has been a pleasure to have had you serve as Second Lieutenant, and I know it must have been a rewarding service.

REMARKS OF GOVERNOR DUKAKIS
ON COMMISSIONING CAPTAIN JOSEPH A. MILANO
AS SECOND LIEUTENANT

Lieutenant, I am looking forward to your term of office as I know you will perform in an outstanding manner.

REMARKS OF SECOND LIEUTENANT
JOSEPH A. MILANO ON ACCEPTING HIS COMMISSION

It is with a great deal of pride and humility to be afforded this opportunity to further serve our Commonwealth and this great Company.

The Second Lieutenant renders a salute and is hailed with a one round salute and proceeds to the front of the Artillery Wing.

When the Commissioning Ceremonies were completed, the Company then moved under the direction of Ex Marine, Adjutant Lieutenant Charles D. Began. It passed in review by the marque and paraded to the hotel. The Retreat Ceremonies were conducted in front of the hotel. When accomplished, the Company was dismissed. Preparation for the Anniversary Banquet was the next order of business.

Following the Military Exercises, the Company is dismissed and enter the hotel to prepare for the Anniversary Banquet. The newly elected Captain replies to the final toast of the evening.

IN RESPONSE TO THE TOAST TO THE ANCIENT AND HONORABLE ARTILLERY COMPANY

REMARKS OF CPT ROBERT D. MURPHY ON RECEIVING THE GAVEL FROM COMMANDER JOHN CREMENS AT THE ANNIVERSARY BANQUET AT THE COPLEY PLAZA HOTEL MONDAY 7 JUNE 1977

Governor, Distinguished Guests, Reverend Clergy, Past Commanders, Comrades and Friends —

I would like to thank General Cremens for his introduction and to commend him for his efforts during this past year.

It is a great honor to be Commander of this Company, and I appreciate what it means to accept the responsibility of this office.

I look forward to a great year, and look forward to working with First Lieutenant George Peznola and Second Lieutenant Joseph Milano. We also have an outstanding group of Sergeants to work with this year.

Because of the fine commissioned staff, the position of Captain Commander will be made lighter.

During the coming year, all we can ask of you is your support in the many functions we have planned for the 340th year of our Company.

Gentlemen: This meeting stands adjourned.

Ancient and Honorable Artillery Company of Massachusetts

1977 1978

Roster

Officers and Committees

THE ANCIENT AND HONORABLE ARTILLERY COMPANY OF MASSACHUSETTS

OFFICERS FOR 1977—1978

☆ELECTED COMMISSIONED OFFICERS☆

Captain —	Captain ROBERT D. MURPHY
First Lieutenant —	LCDR GEORGE E. PEZNOLA
Second Lieutenant —	LCDR HERBERT TONRY
Second Lieutenant —	CAPT JOSEPH A. MILANO, SR. (Deceased)

☆APPOINTED COMMISSIONED STAFF☆

Chief of Staff —	CDR Ralph J. DeStefano, PC
Adjutant —	LT Charles D. Began

☆ELECTED COMMISSIONED STAFF OFFICERS☆

Quartermaster —	LT Sylvester A. Ray
Paymaster —	LT Frank Viola
Commissary —	LT Anthony J. Pino
Assistant Paymaster —	LT Frank W. Reid
Personnel Adjutant and Clerk —	LT Francis G. Begley
Executive Secretary —	COL Lewis W. Whittemore

☆APPOINTED COMMISSIONED STAFF☆

Surgeon —	LT George P. Moore, M.D.
Judge Advocate —	CAPT Robert Hahn
Ordnance Officer —	LT George P. Duffy
Aide to the Captain —	LT George E. Zeolla
Assistant Surgeons —	LT Thomas Gagen
	LT Anthony R. Zeolla
Wing Adjutant—Infantry —	LT James E. Crittenden
Wing Adjutant—Artillery —	LT Richard A. Silva
Medical Officer —	LT ROMULUS De Nicola
Liaison Officer —	CAPT James G. Buckley
Chaplains —	BGEN Frank J. Bauer
	BGEN Laurence M. Brock, S.J.
Public Information Officer —	LT James Fitzgerald
Bandmaster —	LTG John J. Shea

☆ELECTED SERGEANTS OF INFANTRY☆

First Sergeant —	SGT Richard E. Cox
Second Sergeant —	SGT Thomas J. Goodfellow
Third Sergeant —	SGT William L. Leary (Deceased)
Fourth Sergeant —	SGT Philip W. LaMonica
Fifth Sergeant —	SGT Roy S. Chase
Sixth Sergeant —	SGT John C. Sterge

☆APPOINTED NONCOMMISSIONED STAFF☆

Sergeant Major	SGT Donald J. Madden
Quartermaster Sergeant —	SGT Mario J. Sarni
Commissary Sergeant —	LT Reynold J. Graunas
Personnel Sergeant Major —	LT Ralph L. Garrett
Medical Sergeant —	SGT Leonard Voce

☆ELECTED SERGEANTS OF ARTILLERY☆

First Sergeant —	CAPT Joseph A. Milano, Jr.
Second Sergeant —	SGT Anthony LaRusso
Third Sergeant —	SGT Ernest C. Caggiano
Fourth Sergeant —	LT Albert C. Brox
Fifth Sergeant —	SGT Kenneth F. Benjamin
Sixth Sergeant	CAPT Gerald D'Avolio

☆APPOINTED NONCOMMISSIONED STAFF☆

Color Sergeants —	CAPT Thomas L. O'Hara, Jr.
	LT William J. Robinson
	SGT Martin J. Healey
	SGT Ralph E. Kane
Color Sergeant —	SGT Donald W. Mason
Sergeant Bugler —	SGT E. Warren V. Horgan
Flankers to the Captain —	SGT David J. Meagher
	SGT William A. Regan
Orderly —	LT Guy Campagna
Color Guards —	SGT Donald L. Huston
	SGT Martin J. DeMatteo
Guidon Bearer — Infantry Wing —	SGT Edward J. Anderson
Guidon Bearer — Artillery Wing —	CAPT Charles Hoar

☆COMMITTEES☆
1977-1978

☆FINANCE COMMITTEE☆

CAPT Daniel F. Marr, Jr., Chmn. —	*To June 1978*
LT Michael J. Verrochi, Secy. —	*To June 1979*
CDR Ralph J. DeStefano, PC —	*To June 1980*
LT Carmine DiPietro —	*To June 1981*
CAPT Edward S. McDonald —	*To June 1982*

☆STANDING COMMITTEE☆

As prescribed in Rules and Regulations, ¶309

☆MILITARY MUSEUM AND LIBRARY COMMITTEE☆

LT Arthur R. Breor, *Chairman*
LT Homer M. Shellenberger, Jr., *Secretary*
COL William P. Koughan
LT James V. Bel, Sr.
LTC Leo E. Bourdon, Jr.

☆TRUSTEES OF THE PERMANENT FUND☆

COL Walter T. Anzoni, PC, *Chairman*
MGEN I. Jerome O'Connor, PC, *Secretary*
MAJ Allan Roy Kingston, PC
COL Ralph R. Bagley
LT Francis S. Chapman

☆ARMORY COMMITTEE☆

CAPT Robert D. Murphy
COL William P. Koughan
CAPT Edward S. McDonald

☆MEMBERSHIP COMMITTEE☆

LT John A. Pacella, *Chairman*
LT Frank J. Sidoti, Sr., *Vice-Chairman*
LT James C. Bayley, *Secretary*

SGT Joseph A. Amicone	SGT Anthony J. Pacella
LT Lawrence A. Anzuoni	SGT Robert E. Shea

LT Frank B. Dorn	Richard B. Sheer
LT Thomas J. Dooley	CAPT Gerard S. Sweeney
MAJ Francis A. LaBollito	LT Joseph N. Verrochi
LT Paul E. Mullen	LT Guy Zaccone

☆MILITARY SUPPORT COMMITTEE☆

LT Charles D. Began, *Chairman*
COL Walter T. Anzoni, PC, *Vice Chairman*
LTC Frederick A. York, III, *Secretary*

SGT Joseph A. Amicone	SGT Donald J. Madden
COL James J. Clerkin	SGT Donald Mason
LT Arthur F. DiNatale	SGT James J. McAllister
LT George P. Duffy	CAPT Edward S. McDonald
CAPT Robert C. Hahn	LT Paul E. Mullen
COL Lawrence A. Herman	COL Elwin M. Nesmith
MAJ John L. Howard	CAPT Thomas L. O'Hara, Jr.
LT James A. Crittenden	LT Homer M. Shellenberger, Jr.
COL Gustav E. Johnson	LT Richard J. Silva

LCDR George E. Peznola
First Lieutenant

CDR Herbert Tonry
Second Lieutenant

CDR Ralph J. DeStefano, PC
Chief of Staff

LT Charles D. Began
Adjutant

LT Sylvester A. Ray
Quartermaster

LT Reynold J. Graunas
Commissary Sergeant

LT Anthony J. Pino
Commissary Officer

Ancient and Honorable

Artillery Company

of Massachusetts

1977 1978

Fall Field Day

Tour of Duty

340th FALL FIELD DAY TOUR OF DUTY
NEW DELHI, INDIA
DUBROVNIK, YUGOSLAVIA
30 September - 14 October 1977

PRE-TRIP REPORT

The pre-trip committee left Boston on 14 July at 1750 and arrived in New York and was greeted by Air India officials. We left New York at 2130 and flew directly to London where we checked into the Hotel Gloucester. Our stay in London gave us the opportunity to visit the Honourable Artillery Company, but due to the fact the Company was on maneuvers, we could not get to see any of our old friends. Our last day in London we did get together with John Day and also checked out the Hotel Cunard.

On 17 July at 1850 hours we left London and arrived in Delhi at 1630 hours the following day and checked into the Hotel Ashoka. That evening we went to the Oberoi Hotel and dined at the Chimois Restaurant. (A superb dinner)

The morning of 19 July we visited the Raj Ghat, the Memorial site for Mahatma Gandhi. We met with Deputy Commissioner of Tourism, Miss Pai and Deputy Commissioner of Delhi, Mr. Goswami. Details of the parade and ceremony were discussed. That afternoon we met with the American Ambassador, Mr. Goheen and Colonel Roberts, the Military Attache. We were greeted with enthusiasm and were informed that the details of our trip were published in the newspapers last October. That evening we met with hotel officials and ate at the Indian Restaurant (The Peacock) at the Ashoka.

The morning of 20 July we met with General Raina, Army Chief of Staff of India. He offered to our Company his complete cooperation for the military aspects of our trip and designated one of his staff to work with us. That evening Lieutenant Peznola checked on church arrangements while we, once again, worked with hotel officials regarding rooms and meals. That evening we dined at the Retisserie Restaurant at the Ashoka with Colonel Roberts.

The morning of 21 July we met with the Lieutenant Governor of Delhi. In the afternoon we met with the Secretary to the Prime Minister, the Aide to General Raina, General Kapur and at 1830 had our meeting with the Prime Minister. That evening we had dinner at the Supper Club and tasted a variety of meals which was used to prepare the menu for our banquet.

The morning of 22 July was utilized for final arrangements at the church, a visit to the Red Fort and a small tour of Old and

New Delhi. That evening an appointment was made with the Under Secretary of State, Max Allen and Lieutenant Viola met with the Dalai Lama who was staying at the hotel. The evening was spent with Indian officials, tourist officials and their wives, and dinner was held at the Taj Restaurant at the Oberoi Hotel. At midnight we left Delhi for Yugoslavia. As you can see, our schedule in India was most active. I might add that Lieutenant Began and Lieutenant Viola also worked very hard on our special Sergeant's Party to be held our first evening in Delhi.

Also, as a matter of information, appointments were held with Mr. Subramanian, Inspector General of the Police, Ms. Mehta, Foreign Secretary, Mr. Madhauan, Joint Secretary, Ministry of External Affairs American Desk, Mr. Rangarajan, Joint Secretary Ministry of External Affairs and Mr. Sinai, Joint Secretary of Protocol.

The next four days were spent in Yugoslavia. Once again we checked the rooms and restaurants at the hotel plus the Restaurant Libertas downtown. Arrangments were made for various meals plus a special buffet to be served at the beach. We enjoyed the tour of Dubrovnik plus the cable ride to the top of a mountain that overlooks the entire city. One day was spent on a boat cruise that stopped at a very interesting island. Part of the committee spent time checking out the evening entertainment.

At 1015 on 27 July we left Yugoslavia and arrived in Rome. At this time, we tried to contact our Swiss Guard friends, but, unfortunately, neither Hans or Alberto were available. Lieutenant Began and Lieutenant Viola did see Colonel Roland who was a great help on Colonel Montillio's Fall Field Day Tour of Duty.

At 0600 Thursday A.M., we left the hotel and flew to New York. Before leaving for Boston we once again had a meeting with the Air India and Tourist Agents to review all the plans that we made. At 2130 we arrived in Boston all safe, sound and tired.

A special note of thanks to Max Allen, Honorary Consul to India, whom at his own expense came with us and worked as hard if not harder than any member of the pre-trip committee.

340th FALL FIELD DAY TOUR OF DUTY

Friday 30 September 1977

Officer of the Day: LT Francis B. Dorn
Officer of the Guard: SGT Michael Cappiello
Cliff Compton

On Friday, 30 September the 340th Fall Field Day Tour of Duty participants departed Logan International Airport at 0530 hours P.M. following a champagne party tendered by the Sergeants. We then departed for Kennedy International Airport for Air India Flight 110, at 2045 hours. With a brief stopover in London, our group enjoyed dinner, lunch and breakfast on board.

Saturday 1 October 1977

Officer of the Day: LT G. Richard Atamian
Officer of the Guard: CPT Nicholas R. Bonofilio
SGT Gage Bailey, Jr.

The 340th Fall Field Day Tour of Duty arrived at the Delhi Airport at 0300 hours due to some unexpected flight delays, and were transferred by bus to the beautiful Ashoka Hotel. A good night's rest was enjoyed by the members following the flight.

Sunday 2 October 1977

Officer of the Day: CPT James G. Buckley
Officer of the Guard: LT Henry J. Griswold
LT Donald L. Gibbs

A non-denominational church service was held at the hotel. The Homily was delivered by Chaplain BG Frank J. Bauer. Because of General Bauer's unique, beautiful and commanding remarks, we have reprinted them here in the Record:

Text: Romans 12:17, 19, 21

Recompense to no man evil for evil...Dearly beloved, avenge not yourselves, but rather give place unto wrath; for it is written, Vengance is Mine; I will repay, saith the Lord...Be not overcome of evil, but overcome evil with good. "The Right Answer to Wrong"

"Mystery, wealth, and excitement" — That, it is said, is what India meant to the people of the Western World in ages past. India meant just that at the close of the 15th Century to Christopher Columbus. Indeed, India was so much an unknown mystery to him that he mistook our continent for this country and erroneously called the natives "Indians," a misnomer that survives to this day.

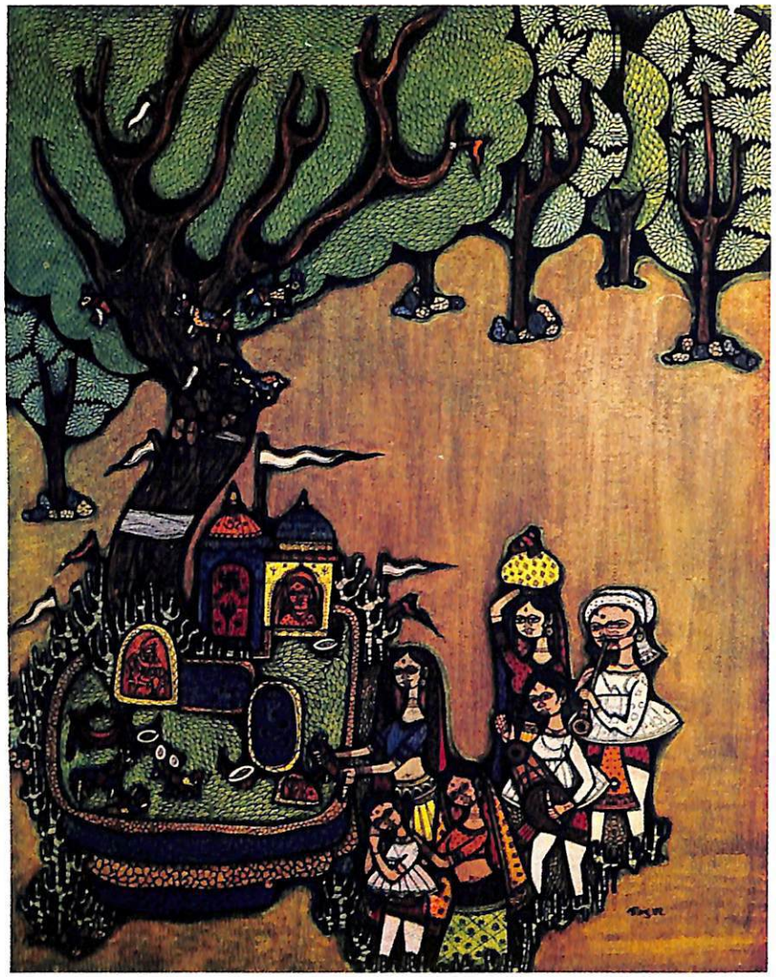

"A VOW BEFORE DEITY"
Water color: Jalendu Dave

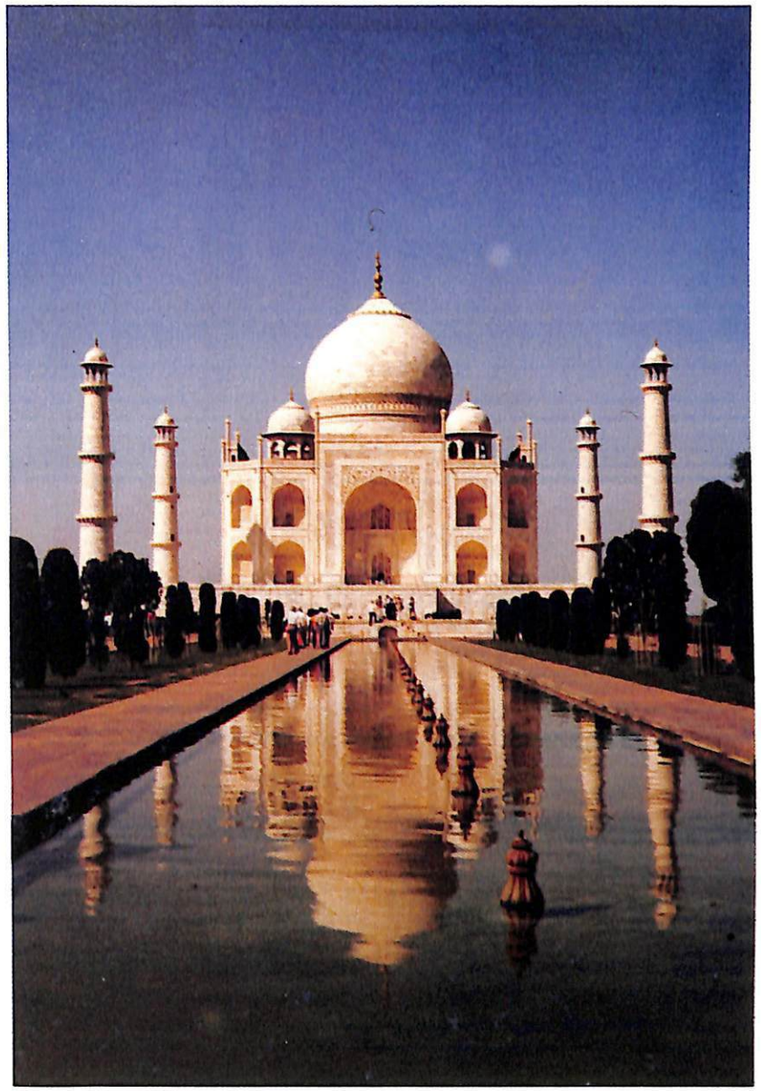

Taj Mahal
Result of 20,000 men working over a 20 year period
Agra, India

"Mystery, wealth, and excitement" — Well, not wealth anymore, but India still means mystery and excitement to us, and we are grateful to our Captain Commander, Robert D. Murphy, for bringing us here to the seventh largest country in the world and the largest democracy in Asia. The population of India is over 602 million, more than any other country but China. One out of every seven people on earth today lives in India. Her population is equal to the population of the entire continent of Africa and the whole continent of South America combined. One-hundred and eighty different languages and over 700 dialects are spoken here. Eighty-three percent of the population is Hindu, 11% Moslem, and the remaining 6% accounts for all the other religions including Buddhist and Christian.

Back home we have just finished celebrating our 200th birthday. India goes back in Christian history 2,000 years and in pre-Christian history another 2,000 years. In the pre-Christian era, India was conquered by Alexander the Great, and in modern history was, even as we once were, a colony of the British Empire. But, not until 1947 did India win their independence, and that mainly through the efforts of one of the greatest men of the 20th century, the Father of this Nation, Mohandas Karamchand Gandhi, affectionately and reverently called "Mahatma," which means "Great Soul," and "Gandhi" — "Our Gandhi" — who was born on this very day, October 2, 109 years ago, in 1868.

The people of India have built a shrine to Mahatma Gandhi here in New Delhi, and it is one which Christians might well visit. For even though he was not a professed Christian, Mahatma Gandhi, with his program of non-violent resistance, carried out his life and his living, as few Christians have in theirs, that Apostolic prohibition again vengeance read at the beginning of the text. So in respectful memory of that "Great Soul," let us hear again the Apostle St. Paul's denunciation of one of the oldest and most pernicious dispositions of the human heart: vengeance. "Recompense to no man evil for evil ... Dearly beloved, avenge not yourselves, but rather give place unto wrath; for it is written, Vengeance is Mine; I will repay, saith the Lord ... Be not overcome of evil, but overcome evil with good." Here we Christians are called to a style of life and to a manner of living totally free of vengeance. A wrong done to a Christian does not give him the right to inflict a wrong in return. The wisdom of this counsel is visible from many angles. Let's consider a few of them in the order of ascending importance.

First, and quite obviously, vengeance is harmful; harmful to the avenger as well as to the person against whom the vengeance is taken. Moreover, vengeance is futile. Vengeance is not the right answer to wrong. It never was, and it never will be. Vengeance simply perpetuates the cycle of sin-against, hate; sin-against, hate; sin-against, hate; sin-against, hate. Still more, vengeance is really when you think about it, a lack of trust in God. The text reminds us, repeating in the New Testament what had already been laid down as law in the Old, "Vengeance is Mine; I will repay, saith the Lord." So when we give into the urge "to get even," "to settle scores," and so take justice into our own hands, we are, in effect, saying that we cannot trust God to do this for us.

But, most importantly, the reason why vengeance is not the right answer to wrong is because something else is the right answer. And that something else is forgiveness, is, in the words of the text, overcoming "evil with good." The former Preaching Minister of the Riverside Church in New York City, the Reverend Dr. Ernest T. Campbell, tells of attending a sports banquet reception some years ago at which the one time professional hockey great, Eddie Shore, was honored. For years he was the most feared defenseman in the league and, during a long and distinguished playing career received more than 690 stitches on his face. Eddie Shore was over 70 years old when Dr. Campbell met him, but he reports that his face was as smooth as a baby's. When asked how this was possible, Eddie Shore replied that he gently massaged his wounds every day until all the scars just disappeared. Some people infect their wounds by picking at them constantly and end up with worse scars. But, we can sooth our hurts and the scars will vanish.

Granted, this is not an easy thing to do, not even when, with redeemed hearts and with consecrated souls we hear the Apostolic injunction to "recompense no man evil for evil" but to "overcome evil with good." This is high ground. Who can attain unto it in a world that is crowded with rancor and ill will, where vengeace is the order of the day, and strong passions lie in every human heart? So we must look for the highest inspiration, and where else could that be but to Calvary's Cross from which our Lord and Saviour Jesus Christ — wronged as no one else in history has been wronged, and sinned against by an entire world of sinners — was heard to say, "Father, forgive them; for they know not what they do" (St. Luke 23:24). Forgiveness, not vengeance — forgiveness is the right answer to wrong.

God granted that at that same Cross which blesses us with forgiveness that you and I may on this Gandhi Jayanti day learn for all the rest of the days of our life the right answer to wrong.

In the afternoon some of the members caught up on their rest after lunch and some of the more energetic participants visited the

city and the Delhi Zoo where eleven of the thirty-five white tigers in captivity are caged.

Sunday evening the Sergeants hosted a cocktail party, and we met several charming students and guests. This was followed by an excellent buffet.

Monday 3 October 1977
Officer of the Day: LCDR Herbert Tonry
Officer of the Guard: COL Lawrence A. Herman
SGT James J. McAllister

In the morning the 340th Fall Field Day Tour of Duty members dressed in parade uniform and boarded buses for the Raj Ghat, the Sacred Memorial to Mahatma Gandhi, the Father of Independent India. It is the beautiful, simple and serene shrine of Gandhi's cremation. Wearing sole covers in lieu of the accepted practice of taking off one's shoes, we paraded into the Memorial. The unit stood at attention as the Captain, Colors, and Staff remained at the Memorial itself. Several high-ranking Indian Army officers participated in the ceremony. We presented arms as four buglers sounded "Last Post," the British Army equivalent of "Taps." Before boarding buses the Ancient and Honorable Artillery Company received the thanks of General Kapur, representing the Indian Government.

In the evening the 340th Fall Field Day Tour of Duty Banquet was a great success. The Indian government and military were well represented, all with their wives attending, which is the custom. Among the dignitaries attending were Lieutenant Governor Kolhi of Delhi, General Raina, Chief of Staff, Indian Army, Mr. Prakish, Secretary Ministry of Defense and Mr. Goswami, Deputy Commissioner of Delhi to mention only a few. The atmosphere was warm, the speeches brief, the meal excellent, and Captain Murphy conducted the entire affair with polish and wit.

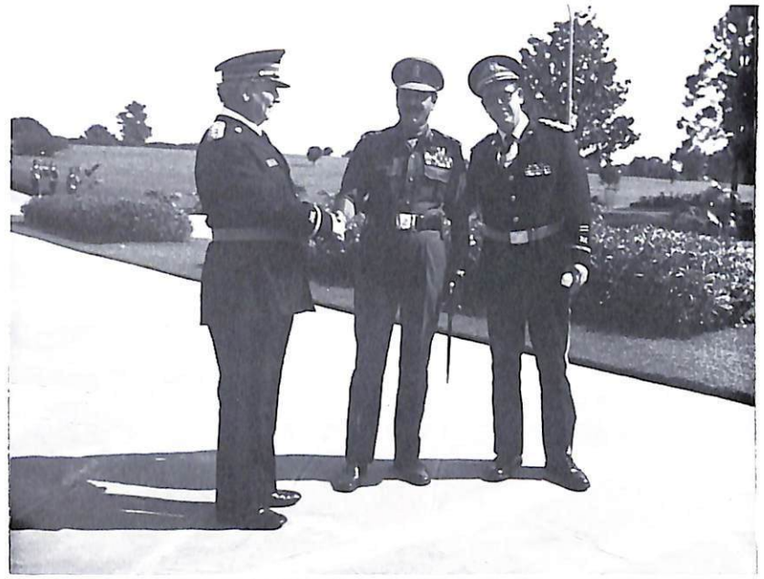

CAPT Murphy and LT Zeolla and BG Kapur at entrance to Rajghat India, October 1977

Ancients paying respects at the Ghandi Memorial Rajghat, India, October 1977

LT Sylvester Ray leading members at Rajghat

Ancients paying at the Ghandi Memorial
Rajghat, India, October 1977

Ancients leaving Ghandi Memorial

CAPT Murphy presenting Paul Revere Bowl to LT GOV Kohli
FFDTD banquet at Hotel La Shoka
New Delhi, India, October 1977

Members of the AHAC and invited dignitaries at reception
prior to FFDTD banquet
New Delhi, India, October 1977

General of the Indian Army (GEN Raina), CAPT Murphy, LT Downing,
and LT GOV Kohli at FFDTD banquet
New Delhi, India, October 1977

MENU

340TH FALL FIELD DAY TOUR OF DUTY BANQUET
3 OCTOBER 1977

Cocktail de Crevettes

LaBisque du Crabes au Champagne

La Langouste Thermidor

Le Steak Cordon Bleu

Du Riz Sauvage

Les Cerrses Jubilee

Cafe

Tuesday 4 October 1977
Officer of the Day: COL James Clerkin
Officer of the Guard: SGT Ralph Kane
SGT Donald J. Mason

A sightseeing trip to Old Delhi was enjoyed by all. Among the historic sites visited were Humayun's Tomb and the Qutub Minor, the highest tower in India which dates back to the 13th Century. Like much of India's public buildings, it is made of red sandstone. In the afternoon our tour took us to Shah Jehan's Red Fort, India's largest mosque built in the 17th Century. The Shah also built the Taj Mahal. This was the seat of central government in India until the early 1900's. Inside the Fort are several white marble buildings with carved, inlaid jeweled designs. The Palace, Temple of Justice, and Hall of Individual Petition, along with the beautiful lawns and gardens were a sight we shall never forget.

Tuesday evening we were guests of Lieutenant Governor and Mrs. Kolhi at their official residence. Each member was greeted personally by them as they arrived. The first part of the entertainment was performed by two bands, one brass and the other bagpipe. Following this was a program of Indian Folk Dancing

by a troupe just returned from Russia. The Captain was presented with a handsome hand carved ivory chest.

Later Tuesday evening a magnificant "Sound and Light" show was performed for us at the Red Fort. This dramatic use of narration, sound and light underscored the story of India's history from 1639 to independence in 1947. It was thoroughly enjoyed by all.

CAPT Murphy and staff presenting Paul Revere Bowl to GEN Ram Achauja
New Delhi, India, October 1977

Wednesday 5 October 1977
Officer of the Day: LT Carmine DiPietro
Officer of the Guard: COL Alfred P. Dragone
Frank Dragone

After a morning visit to New Delhi including a tour of the crowds of shoppers at Chandi Chowk, once an Imperial Avenue and now alive with tradesmen and small shops, and the familiar traffic jams, we returned to our hotel to prepare for a 1745 invitation to "Beating Retreat."

Our invitation was from Major General Alan Naidu AVGM, Commanding Officer of the Indian Army in Delhi and the spectacular ceremony by massed bands and pipes and drums was held at Harbaksh Stadium.

"BEATING RETREAT"

Beating retreat is an ancient military custom. In Cantonments and Garrison towns it was always considered advisable to have all the troops back in their barracks before sunset. Presumably, the fact that lighting in those days was very primitive and streets were entirely unlit had much to do with the institution of

Beating retreat performed by various groups of the Indian Army

this custom. Also, surprise attacks on strongholds often took place at night, making it necessary for the garrison to be ready for action at the shortest notice. The drummers paraded round the streets and by the beat of drum warned the troops that it was time to return to barracks.

The call is known as "RETREAT." During the sounding of this call, the Colours are hauled down and appropriate marks of respect are paid.

The buglers and precision quick and slow marches were a thrill to behold and a great honor for the Ancient and Honorable Artillery Company.

Immediately following the "Retreat," we boarded buses for a Reception at the American Embassy. Ambassador Gaheen and his wife received us on the veranda. Captain Murphy presented a Paul Revere Bowl to the Ambassador, a former President of Princeton University.

Thursday 6 October 1977

Officer of the Day: LTC Frederick A. York, III
Officer of the Guard: SGT M. Joseph DeMatteo
SGT Donald S. Greene

This morning was another highlight of the trip as we boarded buses to tour the City of Agra, a three hour ride across the Indian countryside with picturesque farmlands, water buffalo, harvesting of wheat and acres of sugar cane. After a delicious lunch, we visited the Taj Mahal, one of the seven wonders of the world, and Shah Jehan's monument of love to his deceased wife. This unbelievably beautiful structure, surrounded by a reflecting pool and gardens, and within a marble tomb, as well as the plazas, was worth the whole trip.

Friday 7 October 1977

Officer of the Day: LT William F. DiPesa
Officer of the Guard: SGT Finis E. Swinford
SGT Willmore Holbrow

Friday was a day of leisure and shopping. The members went into New Delhi for a visit to the many exotic stores selling silks, brass trinkets, jewelry, and souvenirs. There was also a chance to see the sideshows of snake charmers, jugglers and fakirs.

Captain Murphy and his Staff made visits to the Prime Minister and President for presentation of ceremonial bowls.

Reception to members of AHAC by Ambassador Kohane to India
at his residence
New Delhi, India, October 1977

Saturday 8 October 1977

Officer of the Day: LT G. Parker Wahn
Officer of the Guard: CPT Paul R. Tierney
MAJ William L. Joyce

We said farewell to India early in the morning as we boarded an Air India flight to Rome where we made transfer for our charter jet on Yugoslav Airlines and our flight to Dubrovnik. After some travel difficulties, we landed and went immediately to the Hotel Libertas.

CAPT Murphy and staff presenting Paul Revere Bowl to Director of Tourism
New Delhi, India, October 1977

Sunday 9 October 1977
Officer of the Day: LT James V. Bel
Officer of the Guard: MAJ Delbert F. Downing
Sam Beshara

After well attended church services at the hotel and lunch, a tour was arranged of Dubrovnik by motor coach. Members were able to walk around the Old City and see such cultural Monuments as Pile and Palace Gates, Dominican and Franciscan Monasteries, Rector's and Sponza Palaces. The feudal walled city was most picturesque.

That evening, as they did every evening, the Sergeants hosted a cocktail party.

View of the Harbor
Dubrovnick, Yugoslavia, October 1977

Monday 10 October 1977
Officer of the Day: LT John A. Pacella
Officer of the Guard: LT Frank R. Simoni
Walter J. Dempsey

The members thoroughly enjoyed a motorboat cruise around the Bay of Dubrovnik including the Island of Lokrumo. The cruise of the Riviera waters included stops at the charming resorts of Srebreno, Milini and Cavtat. Time was allowed for swimming and shopping. The Sergeants once again hosted a cocktail party for the entire cruise.

LT James Crittenden, CAPT Robert Murphy, William Murphy, and LT Charles Began relaxing in Dubrovnick, Yugoslavia October 1977

Tuesday 11 October 1977
Officer of the Day: LT Frank J. Sidoti, Sr.
Officer of the Guard: LT Joseph F. White
SGT Louis Pucillo

A well deserved day of leisure and shopping.

Wednesday 12 October 1977
Officer of the Day: LT Guy Zaccone
Officer of the Guard: SGT Richard B. Sheer
SGT Robert F. Shea

Another day for "R & R" and sidetrips to such famous places as Montenegro Bay. That night a dinner party was held for all the participants and Lieutenant Buckley entertained at the piano.

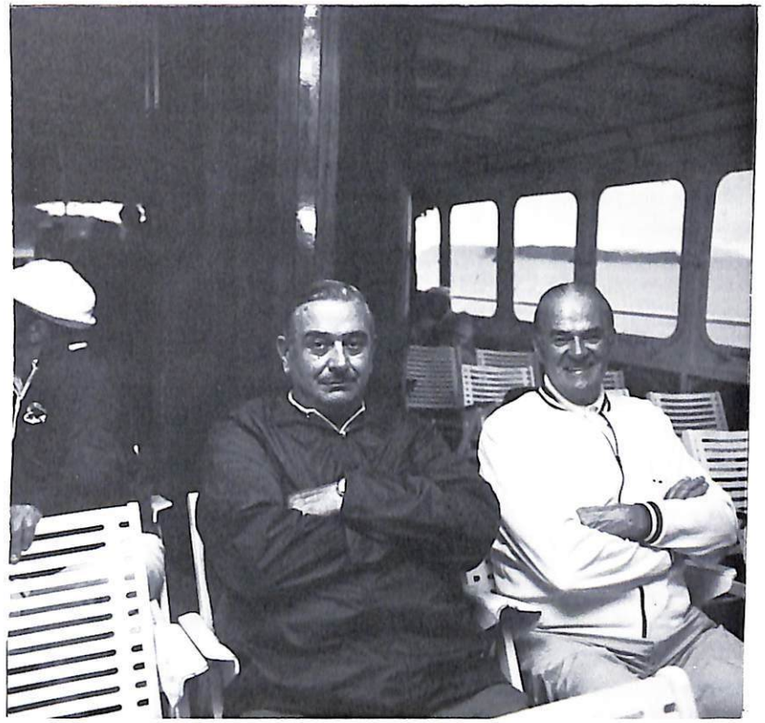

LT Sylvester Ray and BG Brock relax on SGTS cruise party Dubrovnick, Yugoslavia, October 1977

Thursday 13 October 1977
Officer of the Day: COL William P. Koughan
Officer of the Guard: SGT Daniel A. Rossano
LT William J. Robinson

Early Thursday morning we boarded our plane to London. After a good night's rest at the Cunard International Hotel, we had a full day to sightsee in London, do some shopping, visit old friends of the Honourable Artillery Company and, in general, relax.

Friday morning we were at Heathrow Airport for our flight to New York and thence to Boston and home...a tired but very pleased group of "Ancients" who will long remember the 340th Fall Field Day Tour of Duty.

Captain Murphy in his remarks to the participants thanked all and made mention that he was proud of the manner in which the men handled the travel difficulties that arose. He remarked that the trip would not have been successful but for the caliber of men who visited opulent India. He pointed out that not once in fourteen days of the Fall Field Day Tour of Duty did the Officer of the Day have to be called.

340th FALL FIELD DAY TOUR OF DUTY BANQUET
BALLROOM, ASHOKA HOTEL
NEW DELHI, INDIA
Monday 3 October 1977

CPT MURPHY:

Gentlemen, I would like you to remain standing while our Catholic Chaplain, BG Laurence Brock, S.J. gives the invocation.

BG BROCK:

Almight God, the Father, Son and Holy Spirit pour down Thy blessing on the great country of India and her government, especially the City of Delhi and her gracious people. Almighty God, bless our own beloved country, America the Beautiful, and we finally ask Your blessing on us and these Thy gifts which we are about to receive from Thy bounty through Christ Our Lord Amen.

CPT MURPHY:

Will you please remain standing and give your attention to the Adjutant.

LT BEGAN:

THE FIRST REGULAR TOAST
THE PRESIDENT OF INDIA

THE SECOND REGULAR TOAST
THE PRESIDENT OF THE UNITED STATES

CPT MURPHY:

At this time, Gentlemen, I have the honor of introducing to you those members of your distinguished headtable who are not scheduled to speak. I will ask that each stand as his or her name is introduced. Please withhold your applause until the introductions are completed.

On the lower dias to my left, my able and trusted Adjutant and a man I am proud to call my close friend, Lieutenant Charles Began.

Our beloved Protestant Chaplain whose wisdom and words inspire us all, BG Frank J. Bauer.

Past Commander LCDR Ralph DeStefano, my Chief of Staff.

Miss Vatsala Pai, Deputy Director General, Department of Tourism, the Nation of India.

BGEN T. B. Kapur, Ministry of Defense.

A man who contributed much to the success of this trip, a good member of our Company and the Honorary Consul of the Indian nation in Boston, Sergeant Max Allen.

A distinguished State Senator from the great State of New Hampshire, our neighbor to the north, the Honorable Delbert Downing.

On this dias I would like to have you meet: Mr. Gian Prakish, Secretary Ministry of Defense, my First Lieutenant, LCDR George Peznola, Mr. N. L. Rangarajan, Joint Secretary, Ministry of External Affairs, and our Quartermaster of the Ancient and Honorable Artillery Company, Lieutenant Sylvester Ray.

CPT MURPHY:

Gentlemen, your applause please (Sustained applause). Will you give your attention to the Adjutant.

LT BEGAN:

THE THIRD REGULAR TOAST

Gentlemen, please rise. To the long friendship between our nation and the independent nation of India. We have shared both the pains of struggle for and the sweet fruits of Independence. May both countries long flourish. Gentlemen,

THE REPUBLIC OF INDIA

CPT MURPHY:

It is now my great pleasure to ask General T. N. Raina, Chief of Staff, Indian Army, to respond to the toast. General Raina.

GEN RAINA:

Thank you, Captain Murphy. I know I speak not only for the government of the Republic of India, but for all the people of our democracy in all their diversity, when I say it is an honor for us to

have the esteemed Ancient and Honorable Artillery Company of Massachusetts as our guests. The military and civic contributions of your members since your independence in 1776 gives us a benchmark to attain. We are, indeed, awed by the Presidents of the United States and great military heroes who have been members of your remarkable organization. I hope that on a future visit to Boston, I may have the honor of greeting you and your Company at the historic Faneuil Hall. We hope that you will have an opportunity while in India to see the majestic beauty of our shrines, memorials and other historic places. I know the people of my country will extend to you every gracious hospitality. Thank you for inviting me tonight and I wish you all well.

(Captain Murphy then presented a Paul Revere Bowl to General Raina who again expressed his thanks.)

LT BEGAN:

THE FOURTH REGULAR TOAST
THE UNITED STATES OF AMERICA

Gentlemen, please rise. The world's best known democracy, haven for peoples from all parts of the world ... one nation, under God, with liberty and justice for all. Gentlemen, The United States of America.

CPT MURPHY:

Please be seated. To respond to the toast, it is my honor to present a gentlemen who is both a military man and a diplomat. . . . Colonel James H. Bremer, Defense Attache of the United States Embassy in New Delhi.

COL BREMER:

Captain Murphy, distinguished representatives of the Indian government and its military forces, distinguished headtable guests, members of the "Ancients." ladies and gentlemen.

Mark Twain said the best education "in love of country" was to be an "inhabitant of another nation." I concur with the reference to homesickness, but I would add that in being assigned to a wonderful country like the Republic of India, one learns also that good things of this world are, indeed, distributed by God throughout His earth.

America—the Beautiful. Is there an American stationed anywhere in the world who does not feel a special thrill when he hears the Star Spangled Banner? The land of the free and the home of the brave. No matter where the city or town of our birthplace, our thoughts turn homewards to the nation which works every minute of every hour in some way for peace in the world. The lessons of our liberty, so difficult at times yet so essential, should never be forgotten. And as we watch that great red, white, and blue banner float in the air to the music of our National Anthem, let the world remember we shall never surrender that freedom to anyone. God Bless America!

CPT MURPHY:

Thank you Colonel Bremer for those inspiring words. Gentlemen, please give your attention to the Adjutant.

LT BEGAN:

THE FIFTH REGULAR TOAST
THE UNION TERRITORY OF DELHI

What the District of Columbia is to the United States, the center of our government, the storehouse of our national treasures, so the Union Territory of Delhi is to the Republic of India . . . I give you the Union Territory of Delhi.

CPT MURPHY:

Gentlemen, please be seated. To respond to the Fifth Regular Toast, I am pleased to present a beautiful and distinguished lady of the Indian government. Miss A. Mehta, Joint Director General, Department of Tourism.

MS MEHTA:

Thank you Captain Murphy. It is an honor to speak for the Union Territory as one of its officials. But, as a woman, it is a pleasure to be among so many handsome military men! I know that in the next few days the doors and hearts of my countrymen will be open to you. Come and drink in the nectar of the beauty of India. As you have learned from George Washington, the Father of your Country, come and learn from Mahatma Gandhi, the Father of Ours. Our people are waiting for you in great expectation. Welcome!

CPT MURPHY:

Thank you Miss Mehta and we also look forward to our visit with great expectation. (Captain Murphy then presented a Ceremonial Bowl to Ms. Mehta). Will you now please rise and pay heed to the adjutant.

LT BEGAN:

THE SIXTH REGULAR TOAST
THE COMMONWEALTH OF MASSACHUSETTS

Daniel Webster, a famous son of Massachusetts said "Massachusetts there she stands! She needs no ENCOMIUM from anyone. The Old Bay State stands forever...for the commonwealth. Long may she stand!"

CPT MURPHY:

To respond to the Sixth Regular Toast, I will call upon my Aide, Lieutenant James Crittenden, a true son of Massachusetts.

LT CRITTENDON:

I am pleased to bring the greetings of our Commander-in-Chief, His Excellency Governor Dukakis, who expresses his deep regret at not being with the Company on this important occasion.

We, like the Republic of India, are a government facing both the sea and the mountains. We are also the seat of rebellion which led to independence, as are you. Massachusetts is the birthplace of Presidents, men like Adams, Coolidge, and Kennedy who went on to lead a nation. As you have with the great Mahatma Gandhi and Jawaral Nehru, we take pride that these famous names will never fade from histrory. Of all the fifty states, it is Massachusetts with its traditions, its cultures and learning, and its museums that makes us feel akin to India. May both survive a war-torn world to grow to greater glories.

CPT MURPHY:

Thank you Lieutenant Crittendon. Gentlemen, please give your attention to the Adjutant.

LT BEGAN:

THE SEVENTH REGULAR TOAST
THE CITY OF NEW DELHI

LT BEGAN:

A venerable city of charm and beauty, a magnificent blending of old and new, culture and progress. To the City of New Delhi.

CPT MURPHY:

Please be seated. To respond to the toast to New Delhi, I am honored to present to you Mr. B. K. Goswami, Deputy Commissioner of New Delhi.

MR. GOSWAMI:

Captain Commanding Murphy, distinguished men of the Ancient and Honorable Artillery Company, Colonel Bremer, ladies and gentlemen. The City of New Delhi is proud to be the home if only for a brief spell of your great military group. As the Republic's capital city we have both the problems of government and the pleasures of entertaining pre-eminent visitors such as yourselves. Our ancient, but new in ideas, municipality stands ready to serve you in whatever you wish. Enjoy yourselves and may God speed your return trip to the beautiful City of Boston. (Captain Murphy then presented a Ceremonial Bowl to Mr. Goswami).

CPT MURPHY:

It is now time for the Eight Regular Toast and Last Toast of the evening...

LT BEGAN:

THE EIGHTH REGULAR TOAST
THE CITY OF BOSTON

To quote that eminent Bostonian, Edward Everett Hale, "Boston is the hub, because out of it goes the spokesmen of the wheel of mankind who never tire of doing good for their fellow citizens." To the City of Boston.

CPT MURPHY:

Please be seated. To respond to the toast of the City of Boston, I call upon a member of our Company who, indeed, knows it well...Colonel Timothy O'Leary.

COL O'LEARY:

Captain Commander, Reverend Clergy, distinguished government officials, ladies and gentlemen, and my fellow Ancients.

Mayor Kevin Hagan White regrets his inability to be with us tonight and to respond personally to this toast. He asked me to convey to our new found friends of New Delhi his greetings and his best wishes. He is delighted that the conveyor of his warmest regards is the Ancient and Honorable Artillery Company quartered in the heart of Boston in the historic building which bears the name of a member of the Company, Peter Faneuil. The City of Boston will soon celebrate its 350th Anniversary as a City and for 340 of those years, it has been the home of the "Ancients." Its members have been its staunchest supporters and in many cases its civic leaders. Paul Revere of the eighteenth century was a member of the Company as was Jack Kennedy of the twentieth century, spanning three centuries of a nation's rise to greatness. Boston is a City which nurtures the noble in men, lends its famous educational institutions to what is wise in man, and in its cultural heart encourages man to permanently record his struggles and his achievements. It is our delight as citizens of the Capital of Massachusetts that no matter where we go in the world, carrying the banners of nation, state and city, that all of our hosts have heard of and revere the name of Boston. May she be the birthplace of freedom for centuries to come.

CPT MURPHY:

Thank you Colonel O'Leary. I will now ask our Protestant Chaplain to give the Benediction. General Bauer.

BG BAUER:

O God, we know that all things work together for good for those that love Thee. We are thankful for Your blessings, ever mindful of never losing Thine companionship. We are grateful for Thy bounty and ask that we continue to be free from harm and danger. We ask this in the Name of the Father, Son and the Holy Spirit. Amen.

INDIA

India, land of superlatives: population of over six hundred million, comprising one-sixth of mankind; largest democracy on earth or ever in existence on earth; a land stretching over two

thousand miles from north to south and over two thousand miles from each to west; and, where fourteen major languages are spoken.

Here one finds a dazzling diversity of religions, cultures, races and eras, all existing side by side in present day India. Here are Holy men, snake charmers, fakirs and bullock carts contrasting with skyscrapers, modern industry and atomic energy plants.

Here is a civilization with its roots dating back five thousand years and yet firmly into the twentieth century. This is the land of Ashoka, Buddhist Emperors, of Hindu Maharajas and of Muslim Emperors. This is a land of culture, of learning and of vitality.

Mark Twain commented over eighty years ago, that India was "the one land that all men desire to see, and having seen once, by even a glimpse, would not give that glimpse for the shows of all the rest of the globe combined."

MAHATMA GANDHI

Mahatma Gandhi, Father of Independent India, though small of stature stands as one of the giants of the twentieth century. Devoted through most of his life to the doctrine of independence through non-violence, he lived to see the birth of a Free India, only to fall victim to the bullets of an assassin. He was an extraordinary blend of East and West, of old and new. He was an attorney, trained in England, who had furthered the cause of ethnic Indians in South Africa before returning to his homeland. From 1923 until his untimely passing in 1948, he roamed the countryside of his beloved India, clad only in a homespun loin cloth, preaching the doctrines of love for fellow man and independence. Especially dear to him were the "untouchables" whom he called "Harijans" or "Children of God." His speeches and writings reflect a knowledge not only of Indian religions but of Christianity and Islam as well. It is a tribute to him that to this day the flag of India is always made of "khadi" or homespun cloth. He has said that each man should "spin on his own wheel sufficient cloth with which to clothe himself and family and thus make the nation independent of European imports of machine made cloth."

The Ancient and Honorable Artillery Company of Massachusetts has had the privilege of honoring this Man of All Nations by placing a wreath on the memorial to him at Raj Ghat,

the place of his cremation. A few moments of silence were observed in memory of this humble, self-effacing man who will stand as a beacon for generations to come to those who champion freedom through non-violence.

NATIONAL EMBLEM

The State Emblem of India is an adaption from the Sarnath Lion Capital of Ashoka preserved in the Sarnath Museum. In the original there are four lions, standing back to back, mounted on an abacus with a frieze carrying sculptures in high relief of an elephant, a galloping horse, a bull and a lion separated by intervening wheels (Chakras) over a bell-shaped lotus. Carved out of a single block of polished sandstone, the Capital is crowned by the Wheel of the Law (Dharma Chakra).

In the State Emblem adopted by the Government of India on 26 January 1950, only three lions are visible, the fourth being hidden from view. The wheel appears in relief in the center of the abacus with a bull on the right and a horse on the left and the outlines of the other wheels on the extreme right and left. The bell-shaped lotus has been omitted. The words, Satyameva jayate, from the Mundaka Unpanishad meaning "Truth alone triumphs," are inscribed below the abacus in Devanagari script.

सत्यमेव जयते

National Emblem

340TH FALL FIELD DAY TOUR OF DUTY
BANQUET
ROSTER OF GUESTS

Mr. A. G. Asrani
Joint Secretary Americas
Ministry of External Affairs

Mr. P. L. Sinai
Chief of Protocol
Ministry of External Affairs

Mr. S. V. Puroshottam
Joint Secretary of External Publicity
Ministry of External Affairs

Mr. J. N. Bhatt
Director Co-ordination
External Publicity Division
Ministry of External Affairs

Mr. R. S. Kalha
Deputy Secretary Americas
Ministry of External Affairs

Mr. N. K. Khisha
Director Americas
Ministry of External Affairs

Mr. R. C. Kaushik
Under Secretary Americas
Ministry of External Affairs

Mr. N. L. Rangarajan
Joint Secretary PV
Ministry of External Affairs

Mr. C. B. Jain
Director General Tourism
Department of Tourism

Miss Vatsala Pai
Deputy General Director
Department of Tourism

Miss Mehta
Joint Director General
Department of Tourism

Mr. M. M. Verma
Director Consul
Department of Tourism

Mrs. Chandran
Deputy Director General
Department of Tourism

Mr. Chaturvedi
Director Hospitality

Delhi Administration

Mr. D. R. Kohli
Lieutenant Governor

Mr. B. Tondon
Chief Secretary

Mr. B. K. Gotswami
Deputy Commissioner

Chief of Army Staff General Raina
along with a few of his officers

Indo-US Chamber of Commerce

Mr. S. S. Konwar
President

Mr. H. S. Tondon
Executive Secretary

Mr. Ved Prakash
Executive Assistant

Federation of Indian Chambers of Commerce

Mr. B. P. Poddar
President

Mr. R. G. Agarwal
Secretary

Mrs. Mozumdar

Department of Science and Technology

Dr. R. D. Deshpande
Director

Ministry of Education

Mr. Anil Bordia
Joint Secretary Co-Ordination

MEMBERS ATTENDING 340TH FALL FIELD DAY TOUR OF DUTY

Murphy, Robert D. CPT
Peznola, George A., 1st LT
Tonry, Herbert 2nd Lt
Began, Charles, ADJ. LT
DeStefano, Ralph Chief of Staff, LCDR
Anzoni, Walter T., COL PC
Bauer, Frank J., BG
Bogan, John J., BG
Brock, Laurence M. BG
Croskery, William F., BG

Dragone, Albert P., COL
Herman, Lawrence A., COL
Koughan, William P., COL
MacMillan, Andrew R., COL
O'Leary, Timothy J., COL
Pacella, John A., COL
Pacillo, Louis F., COL
Smith, Mark E., COL
Whittemore, Lewis W., COL

Carbone, Paul A., LTC
Catinella, Paul J., LTC
Robinson, William J., LTC
Wahn, G. Parker, LTC
York, Frederick A., III LTC

Downing, Delbert F., MAJ
Fitzgerald, James E., MAJ
Joyce, William L., MAJ
Sawyer, Frank MAJ

Abizaid, Charles J., CPT
Bonfilio, Nicholas R., CPT

Bailey, Gage Jr., SGT
Boyatis, Nicholas H., SGT
Cappiello, Michael P., SGT
Chase, Roy S., SGT
Cox, Richard E., SGT
Dematteo, Martin J., SGT
Dorn, Francis B., SGT
Goodfellow, Thomas J., SGT
Greene, Donald S., SGT
Holbrow, Willmore F., SGT
LaRusso, Anthony SGT
Madden, Donald J., SGT
McAllister, James J., SGT
Nickerson, Michael C., SGT
Nickerson, S. Leroy SGT
Sabbagh, Michael J., SGT
Shea, Robert E., SGT
Zeolla, Anthony R., SGT

Ashland, Charles C.
Compton, Cliff L.
Dempsey, Walter J.
Diauto, Michael J.
DeStefano, Antonio
Dragone, Frank
Gagen, Thomas
Kelly, Gerard F.
McNulty, John F.
Parkman, John C.
Rosanno, Daniel A.
Barner, George
Beshara, Sam
Bongiorno, Thomas
Brassill, William
Brightman, Howard

Buckley, James G., CPT
Caggiano, Ernest C., CPT
Hahn, Robert C., CPT
McCabe, Edward D., CPT
Ray, Sylvester A., CPT
Sidoti, Frank J., CPT
Tierney, Paul R., CPT

Atamian, G. Richard LT
Bel, James V., Sr. LT
Brox, Albert C., LT
Compagna, Guy J., LT
Crittenden, James E., LT

Cosgrove, Francis M. J., LT
DeNicola, Romulus, L., LT
DiPesa, William F., LT
DiPietro, Carmen LT
Simoni, Frank R., LT
Struzzieri, Alexander, LCDR
Thomas, Edwin M., LCDR
Traina, Carl L., LT
Viola, Frank L., LT
Zaccone, Guy LT
Zeolla, George E., LT

Losordo, Anthony C., CWO

Deuterio, Albert A., CSM

Burnet, James
Connolly, Martin
Fraumeni, Joseph
Gibbs, Donald
Goldberg, Arthur
Griswold, Henry
Hunt, Jarvis
Kane, Ralph
LoSordo, Anthony, Jr.
Maffeo, Robert
Murphy, William
Pompeo, Anthony
Repole, Fr. Celsius
Repole, Fr. Charles
Saraca, Charles
Sheer, Richard
Swinford, Finis
Tucker, Sidney
White, Joseph

Ancient and Honorable Artillery Company of Massachusetts

1977 1978

Regular Company Events Reports

INDEPENDENCE DAY CELEBRATION
4 JULY 1977

The City of Boston celebrated Independence Day 1977 on Monday, 4 July. The Ancient and Honorable Artillery Company played its usual role. Forming in City Hall Plaza at 1000, the Company played the leading part in the flag raising ceremony at 1015 by Deputy Mayor, Edward Sullivan. The Company then marched to the Kings Chapel and Old Granary Burial Grounds where appropriate tributes were paid at the graves of John Hancock, Samuel Adams, and Robert Treat Paine, three of the signers of the Declaration of Independence. Also, the grave of Peter Faneuil was decorated.

The parade then marched to Faneuil Hall where it was dismissed. The spectators and various officials entered the hall where the annual oration was given by the Secretary of Commerce. The Captain Commanding and past Commander O'Connor represented the Company on stage.

Members were assembled at the Union Oyster House for a collation which lasted about two hours.

Respectfully submitted
LT Charles D. Began, Adjutant

MEMBERS PARTICIPATING IN THE INDEPENDENCE DAY PARADE BOSTON 4 July 1977

CAPT Robert D. Murphy, *Captain Commanding*

LCDR George E. Peznola
CDR Ralph J. Destefano, PC
CAPT Joseph A. Milano
LT Charles D. Began
COL Walter T. Anzoni, PC
MG I. Jerome O'Connor, PC
BG John F. Cremens, PC
BG Laurence M. Brock
BG William A. Shue
COL William P. Koughan
COL James J. Clerkin
COL James A. Lynch
LTC Leo E. Bourdon, Jr.
MAJ John L. Howard
MAJ Delbert Downing
LT Parker Wahn
LT Homer Shellenberger, Jr.
LT Frank J. Sidoti, Sr.
LT Edmund J. Pantalone
CPO John J. Amicone
SGT Leo F. Pfieffer
SGT William A. Regan
SGT M. Joseph DeMatteo
SGT Martin J. DeMatteo
SGT E. Warren V. Horgan
SGT Ralph E. Kane
SGT Richard Cox
SGT Francis X. Duffy
SGT Donald W. Mason
SGT Roy S. Chase

CAPT Charles Hoar
CAPT Thomas O'Hara
CAPT Daniel Marr
CAPT James Buckley
CAPT Gerard S. Sweeney, Jr.
CAPT Robert Hahn
LT William Robinson
LT Fred Meagher, Sr.
LT Frank Viola
LT James Crittenden
LT Sylvester Ray
LT John A. Pacella
LCDR Edwin M. Thomas
LCDR Herbert Tonry
LT Paul E. Mullen
LT John J. Shea
LT Francis Chapman
LT George Duffy
LT Richard P. Silva
LT George Zeolla
LT Anthony Zeolla
LT Francis B. Dorn
LT Charles J. Abizaid
SGT Thomas J. Goodfellow
SGT Martin J. Healey
SGT Willmore F. Holbrow
SGT Gage Bailey, Sr.
SGT Francis X. Moran
SGT Donald A. Meagher
SGT Donald J. Madden
SGT Earle R. Barnard, Jr.
SGT John C. Sterge
SGT Philip H. LaMonica
SGT Robert E. Couture
SGT Nicholas H. Boyatis
SGT Anthony LaRusso
SGT Finis Swinford
SGT J. Donald Macquarrie
William E. Baldwin
James Pacella
Michael W. Emerson
Anthony Bonacorso
Wilfred LaRoche
Francis Sharkey
Thomas Boria
Leonard Voce

READING OF THE DECLARATION OF INDEPENDENCE OLD STATE HOUSE BALCONY

The original reading of the Declaration of Independence was first read to the citizens of Boston on 4 July 1776 by Colonel Thomas Crafts, a member of the Company. This year, the Declaration was read from the balcony of the Old State House by Lieutenant Frederick A. Meagher, Sr., of this Company.

TRUMPET CALL
from the balcony by trumpeter

INTRODUCTION OF THE READER
by Deputy Mayor Edward Sullivan

READING OF THE DECLARATION OF INDEPENDENCE
by Lieutenant Frederick A. Meagher, Sr.

When in the Course of human events, it becomes necessary for one people to dissolve the political bands which have connected them with another, and to assume among the powers of the earth, the separate and equal station to which the Laws of

Nature and Nature's God entitle them, a decent respect to the opinions of mankind requires that they should declare the causes which impel them to the separation.—We hold these truths to be self evident, that all men are created equal, that they are endowed by their Creator with certain unalienable Rights, that among these are Life, Liberty and the pursuit of Happiness.—That to secure these rights, Governments are instituted among Men, deriving their just powers from the consent of the governed,—That whenever any Form of Government becomes destructive of these ends, it is the Right of the People to alter or to abolish it, and to institute new Government, laying its foundation on such principles and organizing its powers in such form, as to them shall seem most likely to effect their Safety and Happiness. Prudence, indeed, will dictate that Governments long established should not be changed for light and transient causes; and accordingly all experience hath shown, that mankind are more disposed to suffer, while evils are sufferable, than to right themselves by abolishing the forms to which they are accustomed. But when a long train of abuses and usurpations, pursuing invariably the same Object evinces a design to reduce them under absolute Despotism, it is their right, it is their duty, to throw off such Government, and to provide new Guards for their future security.—Such has been the patient sufferance of these Colonies; and such is now the necessity which constrains them to alter their former Systems of Government. The history of the present King of Great Britain is a history of repeated injuries and usurpations, all having in direct object the establishment of an absolute Tyranny over these States. To prove this, let Facts be submitted to a candid world.—He has refused his Assent to Laws, the most wholesome and necessary for the public good.—He has forbidden his Governors to pass Laws of immediate and pressing importance, unless suspended in their operation till his Assent should be obtained; and when so suspended, he has utterly neglected to attend to them.—He has refused to pass other Laws for accommodation of large districts of people, unless those people would relinquish the right of Representation in the Legislature, a right inestimable to them and formidable to tyrants only.—He has called together legislative bodies at places unusual, uncomfortable, and distant from the depository of their public Records, for the sole purpose of fatiguing them into compliance with his measures. —He has dissolved

Representative Houses repeatedly, for opposing with manly firmness his invasions on the rights of the people.—He has refused for a long time, after such dissolutions, to cause others to be elected; whereby the Legislative powers, incapable of Annihilation, have returned to the People at large for their exercise; the State remaining in the mean time exposed to all the dangers of invasion from without, and convulsions within.—He has endeavoured to prevent the population of these States; for that purpose obstructing the Laws for Naturalization of Foreigners; refusing to pass others to encourage their migration hither, and raising the conditions of new Appropriations of Lands.—He has obstructed the Administration of Justice, by refusing his Assent to Laws for establishing Judiciary powers.—He has made Judges dependent on his Will alone, for the tenure of their offices, and the amount and payment of their salaries.—He has erected a multitude of New Offices, and sent hither swarms of Officers to harrass our people, and eat out their substance.—He has kept among us, in times of peace, Standing Armies, without the Consent of our legislatures.—He has affected to render the Military independent of and superior to the Civil power. He has combined with others to subject us to a jurisdiction foreign to our constitution, and unacknowledged by our Laws; giving his Assent to their Acts of pretended Legislation: For quartering large bodies of armed troops among us: For protecting them, by a mock Trial, from punishment for any Murders which they should commit on the Inhabitants of these States;—For cutting off our Trade with all parts of the world:—For imposing Taxes on us without our Consent:—For depriving us in many cases, of the benefits of Trial by Jury:—For transporting us beyond Seas to be tried for pretended offenses:—For abolishing the free System of English Laws in a neighboring Province, establishing therein an Arbitrary government, and enlarging its Boundaries so as to render it at once an example and fit instrument for introducing the same absolute rule into these Colonies: For taking away our Charters, abolishing our most valuable Laws, and altering fundamentally the Forms of our Government:—For suspending our own Legislatures, and declaring themselves invested with power to legislate for us in all cases whatsoever.—He has abdicated Government here, by declaring us out of his Protection and waging War against us.—He has plundered our seas, ravaged our Coasts,

burnt our towns, and destroyed the lives of our people.—He is at this time transporting large Armies of foreign Mercenaries to compleat the works of death, desolation and tyranny, already begun with circumstances of Cruelty and perfidy scarcely paralleled in the most barbarous ages, and totally unworthy the Head of a civilized nation.-He has constrained our fellow Citizens taken Captive on the high seas to bear Arms against their Country, to become the executioners of their friends and Brethren, or to fall themselves by their Hands.—He has excited domestic insurrections amongst us, and has endeavoured to bring on the inhabitants of our frontiers, the merciless Indian Savages, whose known rule of warfare, is an undistinguished destruction of all ages, sexes and conditions. In every stage of these Oppressions We have Petitioned for Redress in the most humble terms: Our repeated Petitions have been answered only by repeated injury. A Prince, whose character is thus marked by every act which may define a Tyrant, is unfit to be the ruler of a free people. Nor have We been wanting in attentions to our British brethren. We have warned them from time to time of attempts by their legislature to extend an unwarrantable jurisdiction over us. We have reminded them of the circumstances of our emigration and settlement here. We have appealed to their native justice and magnanimity, and we have conjured them by the ties of our common kindred to disavow these usurpations, which, would inevitably interrupt our connections and correspondence. They too have been deaf to the voice of justice and of consanguinity. We must, therefore, acquiesce in the necessity, which denounces our Separation, and hold them as we hold the rest of mankind. Enemies in War, in Peace Friends.

We, therefore, the Representatives of the United States of America, in General Congress, Assembled, appealing to the Supreme Judge of the world for the rectitude of our intentions, do, in the Name, and by Authority of the good People of these Colonies, solemnly publish and declare, That these United Colonies are, and of Right ought to be Free and Independent States; that they are Absolved from all Allegiance to the British Crown, and that all political connection between them and the State of Great Britain is and ought to be totally dissolved; and that as Free and Independent States, they have full Power to levy War, conclude Peace, contract Alliances, establish Commerce, and to do all other Acts and Things which Independent States may of right

do.—And for the support of this Declaration, with a firm reliance on the protection of Divine Providence, we mutually pledge to each other our Lives, our Fortunes and our sacred Honor.

"Yankee Doodle" is played as it was in 1776 by Shea's Military Band.

"God Bless America" sung by Ernest Triplett.

HEADQUARTERS
ANCIENT AND HONORABLE ARTILLERY COMPANY
FANEUIL HALL, BOSTON, MASS.
October, 1977

ANNUAL FALL SHOOT

1. The Annual Fall Shoot of this Company will be held at Camp Curtis Guild, Reading, Mass. at 0900 hours on Sunday 23 October 1977.
2. The Ordnance Officer, Lieutenant George Duffy and his assistants have arranged a fine program.
   a. Firing will be conducted from 0900 to 1230.
   b. Course to be fired:
      (1) Rifle: Prone position, two sighting shots, 10 shots for record, 200 yards. Hits outside the fired ring will be scored as a miss.
      (2) Pistol: Standing position, 10 shots for record, 25 yards.
   c. All personnel, except the Range Officers, will remain in the rear of the scoring benches until directed to the firing line by the Range Officer.
   d. Bolts will be open at all times until the individual is in position at his firing point. The muzzle of the weapon will be pointed at the target until discharged or unloaded. Only National Guard weapons will be used for qualifications.
3. Range Details
   a. Rifle: Officer in charge of firing—LTC Frederick A. York, III
      Range Officers—W.O. Walter P. Foley
      MAJ Thomas E. Clegg
      MAJ Francis A. LaBollita
      COL Edward F. Langley
      COL Richard P. Jordan
      SGT James J. McAllister
      MAJ Joseph F. Kreas

b. Pistol: Officer in charge of firing—COL Gustav E. Johnson
Range Officers—COL Donald P. Eriksen
COL Andrew J. Moynihan
COL Henry B. Finch, Jr.

4. Statistical Officers—COL Lewis W. Whittemore
CPT Everett M. Abbott
COL Charles J. Tinkham
5. Weapons, Pit Detail, Scorers, and Communications will be provided by the 26th Division Artillery. Ammunition will be issued at the range.
6. Food and refreshments will be served at 1230.
7. Members who qualify will be awarded medals if not previously awarded. Prizes will be awarded to high scores in both rifle and pistol. ONLY MEMBERS of the Company will participate in the Fall Shoot.
8. Church Services at 1200.

OFFICIAL:
LT Charles D. Began
Adjutant

By Order of:
CPT Robert D. Murphy
Captain Commanding

ANNUAL FALL SHOOT
Sunday 23 October 1977

After seven successive weekends of rain, the Company held the Fall Shoot for 1977 on Sunday, 23 October. The day was fair and sunny with the temperature in the 50's to 60's. Attendance was excellent and all enjoyed the traditional beef stew and clam chowder which was well prepared by Colonel Walter T. Anzoni, PC and Lieutenant Charles D. Began, Adjutant who stepped out of their usual roles to donate this service to the Company. The entire shoot was well planned and conducted by Lieutenant George P. Duffy, Ordnance Officer, with the able assistance of several volunteers among the members. Target marking and coaching was furnished by Hq Battery, 1/102 Artillery who did an excellent job zeroing the rifles. The Superintendent of the range, Lieutenant Colonel Donald A. Pray, a member who deserves our thanks for providing excellent facilities. The first three places in the rifle competition were won by Major Milton C. Walsh (97), Edward P. Berger (94) and Sergeant Donald S. Greene, Jr. (87). A list of those firing and their scores are on accompanying lists.

Respectfully submitted,
LT George P. Duffy, Ordinance Officer

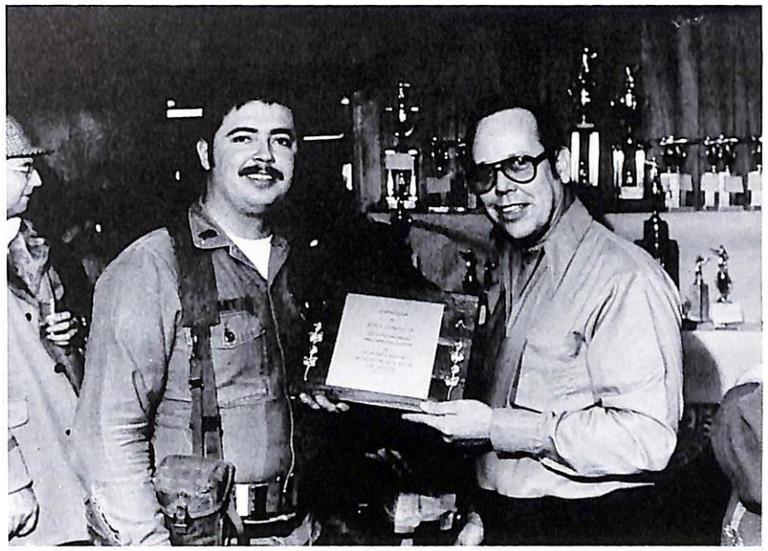

Fall Shoot
October 1977

ANCIENT AND HONORABLE ARTILLERY COMPANY
ANNUAL FALL SHOOT
M16 RIFLE

EXPERT
81—100

MAJ Milton C. Walsh
Edward P. Berger
SGT Donald S. Greene, Jr.
LTC Donald A. Pray
COL James A. Lynch, Jr.
Albert G. Fiorenza
COL William H. Crowley
MG Vahan Vartanian
CWO Walter P. Foley
Michael Sannella
SGT James J. McAllister
CPT William V. Brady
SGT J. Donald Macquarrie
SGT Leo E. Pfeiffer
SGT Donald J. Madden
CPT Joseph C. Crescio
Gardner H. Lord
COL Arthur W. Thompson
LT Lawrence A. Anzuoni
LT Stephen Gougian
COL Elwin M. Nesmith
Francis Sharkey
SGT Nicholas H. Boyatis
LTC James H. Hunter
SGT Jerome Greenwald
LCDR Alexander Struzziero
LT Albert J. Mottla
LTC Charles W. D'Avolio
LT William E. Berkes
CPT Robert D. Murphy
LCDR George E. Peznola
SGT Joseph A. Amicone

Fall Shoot
October 1977

CPT Paul G. Knouse
Gerard F. Kelly
Joseph J. Brodigan
COL Edward J. Langley
A. James Leone
LT Edward A. Zullo
SGT Finis Swinford
MAJ Joseph F. Kreas
Michael R. Scotti
COL Richard P. Jordan
LT Edgar A. D'Abre
LTC Frederick A. York, III
BG John F. Cremens, PC
LT William F. Di Pesa
CPT Robert F. Emens
LT Arthur Hilly
LTC Charles W. DeIorio
LT Edmund J. Pantalone
SGT H. Michael Torlone

SHARPSHOOTER
56—80

John A. Raucci
LT Frank L. Viola
SGT William A. Regan
COL Ralph W. Pinkham, Jr.
CPT Joseph A. Milano, Jr.
CPT Marvin Roberts
LT Joseph T. Lawlor
Wilfred LaRoche
SGT Francis X. Moran
LT Gerald E. Johnson
SGT Thomas Goodfellow
COL Joseph M. Ambrose
SGT Gage Bailey, Jr.
MAJ James E. Fitzgerald

CPT Paul R. Tierney
Brian Currie
SGT Donald W. Mason
SGT Donald Muston
CPT John D. Drummey
SGT Robert J. Brady
COL Albert P. Dragone
LTC Parker Wahn
SGT Ralph Kane
LTC Leon E. Bourdon, Jr.
LT James Bel
SGT Earle Barnard, Jr.
LT Anthony Pino
SGT Albert S. Coyte
SGT Thomas Gallagher
LT James Crittenden
CPT Peter Raimondi
BG James A. Lamphier, PC
LT Dominic Uglietto
Rudolph V. Ricci

DMARKSMAN
0—55

MAJ Joseph Faro
LT Vincent F. Damiano
LT Albert Brox
COL Renzo Giromini
Stephen Gallagher
LT Carl L. Traina
SGT James J. Duffy
John W. Raucci
Michael C. Nickerson
BG Joseph S. Zareiko
SGT Eldon N. Scholfield
LT Frank J. Sidoti, Sr.
SGT Richard E. Cox
LCDR Herbert Tonry
LT William A. Robinson
Philip H. DePasquale
LT Neil R. Callahan
LT Anthony Zeolla
Leonard Voce
Paul L. Tocci
LT Sylvester Ray

.45 CALIBRE PISTOL

EXPERT
61—100

CPT Gerald D'Avolio
MAJ Milton C. Walsh
COL William H. Crowley

SHARPSHOOTER
31—60

LTC Donald W. Pray
LCR Herbert Tonry
Wilfred LaRoche
COL Ralph W. Pinkham, Jr.
CPT Joseph C. Crescio
SGT Donald J. Madden
CPT William V. Brady

Marksman
0—30

SGT Donald S. Greene, Jr.
SGT H. Michael Torlone
LT Edgar R. D'Abre
LTC James H. Hunter
CPT Peter Raimondi
Edward P. Berger
SGT Albert W. Coyte

VETERANS' DAY OBSERVANCE
11 November 1977

On Friday 11 November 1977 MG I. Jerome O'Connor and MG Timothy Regan attended the Memorial Services honoring the veterans of all wars. The Service was held in the Hall of Flags at the State House.

His Excellency Michael S. Dukakis and his staff were present along with other dignitaries from state and local government as well as military officers representing all branches of our armed forces.

Representative from the various civilian military organizations participated in the wreath laying ceremony with every Americal Legion, V.F.W., D.A.V. as well as other Posts throughout the Commonwealth being present.

February 23, 1978

Captain Robert D. Murphy
Commanding
Ancient and Honorable Artillery Company
of Massachusetts
Faneuil Hall
Boston, MA 02110

Dear Captain Murphy

It was a privilege to be included among the guests of the Ancient and Honorable Artillery Company of Massachusetts during its Washington's Birthday Luncheon. I thoroughly enjoyed the program. Please express my gratitude to the members of the Company for inviting me.

Sincerely

ROBERT T. MARSH
Lieutenant General, USAF

VAHAN VARTANIAN
MAJOR GENERAL
THE ADJUTANT GENERAL

THE COMMONWEALTH OF MASSACHUSETTS
OFFICE OF THE ADJUTANT GENERAL
905 COMMONWEALTH AVENUE
BOSTON, MASSACHUSETTS 02215

21 February 1978

Captain Robert D. Murphy
Captain Commanding
Ancient and Honorable Artillery
Company of Massachusetts
Armory, Faneuil Hall
Boston, Massachusetts 02109

Dear Captain Murphy:

Just a short note to let you know how much I enjoyed being with you at the Annual Washington's Birthday Banquet and Reception to our Commander-in-Chief on Monday, 20 February 1978. I was honored to be invited as your guest.

The hospitality, the courtesies and just plain friendliness of everybody made it a memorable day for me.

Again, many thanks.

Sincerely,

VAHAN VARTANIAN
Major General, MassARNG
The Adjutant General

COMMANDER FIRST COAST GUARD DISTRICT
[illegible]
BOSTON, MASSACHUSETTS [illegible]

27 February 1978

Robert D. Murphy
Captain Commanding
Ancient and Honorable Artillery Company
of Massachusetts
Armory
Faneuil Hall
Boston, MA 02109

Dear Captain Murphy:

I wish to express my sincere thanks and appreciation for the cordial invitation of the Ancient and Honorable Artillery Company of Massachusetts to be present at the Annual Washington's Birthday Banquet and Reception to His Excellency Michael S. Dukakis, Governor of the Commonwealth of Massachusetts on 20 February 1978.

The Ancient and Honorable Artillery Company of Massachusetts has a proud heritage, and I was honored to attend this impressive ceremony.

With best wishes.

Sincerely,

W. S. SCHWOB
Rear Admiral, U. S. Coast Guard
Commander, First Coast Guard District

HEADQUARTERS FORT DEVENS
Office of the Commander
Fort Devens, Massachusetts 01433

21 February 1978

Dear Commander Murphy,

Thank you for again including me in the Annual Washington's Birthday Banquet and Reception. It is always invigorating to meet with the "Ancients," for I come away buoyed by their pride in service, love of country and strong fraternity.

Sincerely,

FOREST S. RITTERS, Jr.
Colonel, Infantry
Commanding

Mr. Robert D. Murphy
Captain Commanding
Ancient and Honorable Artillery
Company of Massachusetts
Armory, Faneuil Hall
Boston, Massachusetts 02109

BRITISH CONSULATE-GENERAL
4740 PRUDENTIAL TOWER
BOSTON MA 02199
TEL (617) 261-3060

JON 220/2

19 January 1978

Mr Robert D Murphy
The Ancient and Honorable Artillery Company
of Massachusetts
Faneuil Hall
Boston Massachusetts

Dear Mr. Murphy

Thank you for you kind invitation to attend the Company's Annual Washington's Birthday Banquet and Reception on Monday 20 February.

I shall be delighted to attend.

Yours sincerely

Giles Bullard

Giles Bullard
HM Consul-General

WASHINGTON'S BIRTHDAY CELEBRATION RECEPTION AND LUNCHEON HONORING HIS EXCELLENCY, GOVERNOR MICHAEL S. DUKAKIS FANEUIL HALL

The traditional Washington's Birthday Luncheon was held at the Armory on 20 February 1978. Despite the aftermath of the Blizzard, 250 members and their guests attended. Many distinguished guests graced the head table and Captain Robert D. Murphy, our Captain Commanding, did a superb job introducing these dignitaries. He stated that "brevity" was to be the Order of the Day and the speakers acceded to his command which made a big hit with those in attendance. Remarks of Robert D. Murphy, Captain Commanding.

Ninety years ago the Ancient and Honorable Artillery Company visited Washington to join in the celebration of the completion of the Washington Monument. Since that time, each year we gather to continue our respect to our first President so aimly referred to as the Father of Our Country. At the same time, it also allows us to hold a reception for our Governor. It is my understanding he would have been here with us, but his schedule has been completely disrupted due to the Great Blizzard of 78.

Referring back ninety years ago, it is interesting to remember that the members of the Ancient and Honorable Artillery Company also had ideas on keeping warm. It appears that one of our members while standing at attention in ranks in the cold, was observed tilting his mouth to what looked like a rubber tube. Following the ceremony one of his friends inquired as to what he was doing. He then showed him a rubber tube that was connected to a flask in his inside pocket filled with New England rum. For those that are interested, the flask is now on exhibition in our Museum, but I must point out that the rum is gone. During this long period of time, things have changed. We now use plastic tubes and the flasks are filled with scotch.

I could probably spend the best part of the afternoon commenting on all the high points of General Washington, but I am sure that you have heard them all time and time again. When General Lee was giving the eulogy back in 1799, one of his comments still stands in my mind. "First in war, first in peace, first in the hearts of his countrymen." What can be said that is better than that.

Members being addressed at Washington Birthday Celebration
Faneuil Hall, February 1978

General Washington died at the age of 67 on 14 December 1799. He died of acute laryngitis, and I have a strong feeling that if I continue talking, I am afraid MURPHY'S LAW will prevail. In closing might I add that even though the General was of military background "peace was first in his mind." He once wrote to General Philip Schulyer and said "we must make the best of mankind as they are, since we cannot have them as we wish." Whenever you decide to make remarks about your Captain Commanding, I wish you would keep this in mind.

The candidates for elective office for the coming year are to be congratulated for providing the fine entertainment, etc. at the Union Oyster House prior to the Luncheon. Again our thanks to First Sergeant Joseph Milano, Jr. for being such a great host. All in all, it was a tremendous day and the Staff is to be commended for their exceptional work in preparing this event.
Gentlemen: I now declare that we stand adjourned.

WASHINGTON'S BIRTHDAY
HEAD TABLE ROSTER
20 FEBRUARY 1978

Captain Robert D. Murphy, *Captain Commanding*

HON Joseph Jordan
Representing his Honor
Mayor Kevin H. White
LCDR Herbert Tonry
Giles Bullard
COL Walter T. Anzoni, PC
LG Robert Marsh
COL Calvin C. Clayton, PC
RADM William Schwob
BG John F. Cremens, PC
COL Forrest Rittgers
William F. Connors
CAPT Dan Cox
BG Lawrence M. Brock
Invocation

LT Charles D. Began
COL Thaddeus Buzcko
LCDR George E. Peznola
Krishnan Srinivasan,
India Consul General
CMDR Ralph DeStefano, PC
MG Vahan Vartanian
MG I. Jerome O'Connor, PC
MG Nicholas J. DelTorto
BG James A. Lamphier, PC
COL Donald Hall
CDR Max Allen
David Dutcher
BG Frank Bauer, Benediction

ANNUAL TRIPE DINNER
"AN OLD NEW ENGLAND CUSTOM"
THE 57 RESTAURANT

12 APRIL 1978

The origin of the "Tripe Dinner" is unknown at this time. In days gone by, the Parker House in Boston was famous for its "tripe" specialty. There it was broiled and served with a mustard sauce. Preparing it in this manner, made it a very pleasant delicacy. That can't be said about other methods. Fortunately, that is only a side dish, tenderloin or sirloin of beef are the principal dishes. Along with sumptuous hors d'oeuvres and other appropo items.

This dinner is primarily a "thank you" affair given by the Captain for his Staff, Past Commanders and other select members of the Company. It is meant to be a gregarious occasion and this function was every bit a "swell time."

In Attendance were:

CPT Robert D. Murphy
First LT LCDR George E. Peznola
Second LT LCDR Herbert Tonry
CDR Ralph J. DeStefano, PC

LT Charles D. Began
BG Edward J. Kane, PC
COL Walter T. Anzoni, PC
MG I. Jerome O'Connor, PC

CPT John J. Riley, Jr., PC
COL Nicholas T. Elios, PC
BG James E. Clair, PC
BG James A. Lamphier, PC
CPT Robert L. Marr, PC
COL Ernest J. Montilio, PC
BG John F. Cremens, PC
COL John Fitzgerald
COL Lawrence A. Herman
COL William P. Koughan
COL Lewis W. Whittemore
LTC Leo E. Bourdon, Jr.
CAPT Robert Hahn
CAPT Joseph A. Milano, Jr.
CAPT Gerald D'Avolio
CAPT Thomas L. O'Hara
CAPT Daniel F. Marr
CAPT Edward S. McDonald
CAPT Gerard S. Sweeney
CAPT Charles F. Hoar
LT George George Duffy
LT George Zeolla
LT Albert Brox
LT William Robinson
LT Guy Campagna
LT Michael J. Berrochi
LT Carmine DiPietro
LT James E. Crittenden
LT Richard A. Silva
LT James Fitzgerald
LT Ralph L. Garrett

LT Reynold J. Graunos
LT Arthur R. Brean
LT James V. Bel
LT Homer M. Shellenberger
LT Francis S. Chapman
LT John A. Pacella
LT Lawrence A. Anzuoni
LT Frank B. Dorn
LT Paul E. Mullen
LT Joseph Verrochi
LT Guy Zaccone
SGT Leonard Voce
SGT Richard E. Cox
SGT Thomas Goodfellow
SGT Philip W. Lamonica
SGT Roy S. Chase
SGT Anthony LaRusso
SGT Ernest C. Caggiano
SGT Kenneth Benjamin
SGT Martin J. Healey
SGT Ralph E. Kane
SGT Donald W. Mason
SGT E. Warren Hogan
SGT David W. Meagher
SGT William A. Regan
SGT Donald L. Huston
SGT Martin J. DeMatteo
SGT Edward J. Anderson
SGT Anthony Pacella
SGT Donald Madden
SGT James J. McAllister

PROPOSED BUDGET
TRIPE DINNER

12 April 1978

Number of Persons Expected—73

Dinner	73 at $14.95	$1091.00
Wine	10 Bottles at $5.50	55.00
Bartender		20.00
Cheese		25.00
Liquor	22 Bottles at $25.01	550.00
Side Dish of Tripe		73.00
Total		$1794.00

Estimated Cost per Person—$24.57

There is a possibility that there will be less than 73 and also, I am high on the amount of liquor to be consumed. It is also possible that the boys may be thirstier than usual.

CPT Robert D. Murphy,
Captain Commanding

LANTERN HANGING CEREMONY OLD NORTH CHURCH

16 April 1978

The annual Lantern Hanging Cermony at the Old North Church was held on Sunday 16 April 1978 at 2000 hours. The Reverend Robert W. Golledge, Vicar of the Old North, presided. The principal speaker was Senator Edward F. Brooke of Massachusetts. The company furnished the Color Guard. A collation was held at the Armory, Faneuil Hall, following the ceremony which was attended by all present with their wives and families.

Respectfully submitted,
1ST LT George F. Peznola

Members participating:

CAPT Robert D. Murphy, *Captain Commanding*

LCDR George F. Peznola
LT Charles D. Began
LTC Frederick A. York, III
COL Ernest J. Montilio, PC
BG John F. Cremens, PC
COL John I. Fitzgerald, Jr.
COL Lawrence A. Herman
COL James E. Nicoll, Jr.
MAJ William E. Joyce
CAPT Charles F. Hoar
CAPT John J. Sheehan
LT James E. Crittenden
LT William F. DiPesa
LT George P. Duffy
LT Edmund Pantalone
LT Frank J. Sidoti, Sr.
LT Joseph F. White
SGT M. Joseph DeMatteo
SGT Donald F. Huston
SGT Donald F. Madden
SGT James J. McAllister
Charles V. Ciano
John J. Coleman
Francis Sharkey

THE BOSTON PATRIOT'S DAY PARADE

17 April 1978

Members of the Ancient and Honorable Artillery Company participated in the Annual Patriot's Day Parade on 17 April 1978. After the raising of the flag ceremony which started at 0918 hours,

the Company marched to King's Chapel Burial Ground for the purpose of placing a wreath on the tomb of William Dawes, a member of this Company and its Clerk in 1789.

The Company then commenced to the Old Granary Burial Ground and laid a wreath at the grave of Paul Revere. We then went the usual parade route ending at the Paul Revere Monument on Hanover Street in the North End.

THE LEXINGTON PATRIOT'S DAY PARADE

17 April 1978

Fifty-five members paraded in Lexington on 17 April 1978. The attendance of the general public was, as in previous years, heavy and our Grand Old Company was well received along the entire parade route.

Ancients Participating:

CAPT Robert D. Murphy, *Captain Commanding*

LCDR George E. Peznola
LT Charles D. Began
COL Walter T. Anzoni, PC
CAPT Edward J. Keelan, PC
BG Joseph S. Zareiko, PC
COL James A. Lynch, Jr.
COL Thomas J. McGrimley
LTC Frederick York, III
LTC James H. Hunter
MAJ Leo L. Grzesinski
MAJ William Joyce
CAPT Everett Abbott
CAPT William V. Brady
CAPT Charles F. Hoar
CAPT Donald Huston
CAPT Thomas L. O'Hara, Jr.
CAPT Paul R. Tierney
LT Charles J. Abizaid
LT Richard G. Bird
LT Francis Chapman
LT James Crittenden
LT J. Barry Driscoll
LT Reynold Graunas
LT John F. Henry
LT Joseph Loughman
LT James I.F. Matthew
LT Alfred J. Mottla
LT William Robinson
LT Sylvester Ray
LT Dominic R. Uglietto
LT Anthony R. Zeolla
LT Edward A. Zullo
CWO Anthony Losordo
SGT Joseph A. Amicone
SGT Gage Bailey
SGT Gage Bailey, Jr.
SGT Nicholas Boyatis
SGT Robert E. Couture
SGT M. Joseph DeMatteo
SGT Paul R. Gauron
SGT Martin J. Healey
SGT E. Warren V. Horgan
SGT Ralph Kane
SGT Donald Mason
SGT James J. McAllister
SGT Michael Nickerson
Charles Ciano
John J. Coleman
J. Paul Costello
Frank Dragone
Joseph W. Howard
Wilfred LaRoche
Paul J. Lombardo
Daniel Rossano

Ancient and Honorable Artillery Company of Massachusetts

1977

1978

Special Events

BRIDGE TOO FAR

20 June 1977

Members of the Company were invited to participate in the City's Summer Program, "Summerthing" by Mayor Kevin H. White. Members participating paraded from the Armory at Faneuil Hall to the Music Hall Theatre at 1900 hours. An enjoyable evening was experienced by all who attended.

Members Participating:

CPT Robert D. Murphy, *Captain Commanding*

LCDR George E. Peznola
CPT Joseph A. Milano, Sr.
LT Charles D. Began
CDR Ralph J. DeStefano, PC
COL Walter T. Anzoni, PC
MG I. Jerome O'Connor, PC
COL John F. Cremens, PC
MG Dino D. DiCarlo
COL John I. Fitzgerald, Jr.
COL Wendall R. Freeman
COL Philip W. LaMonica
COL James A. Lynch, Jr.
COL Lewis W. Whittemore
CPT Thomas L. O'Hara, Jr.
LTC Leo E. Bourdon, Jr.
LTC William J. Robinson
LTC G. Parker Wahn
MAJ Reynold P. Graunas
MAJ Donald L. Huston
MAJ Joseph F. Kreas
CPT William V. Brady
CPT James G. Buckley
CPT Ernest C. Caggiano
CPT Gerald D'Avolio
CPT Robert E. Hahn
CPT Charles F. Hoar
CPT Daniel F. Marr, Jr.
CPT Joseph A. Milano, Jr.
CPT Edmund J. Pantalone
CPT Sylvester A. Ray
CPT John J. Sheehan
CPT Paul R. Tierney
CDR Max Allen
CDR Herbert Tonry
LT Joseph A. Amicone
LT Edward J. Anderson
LT Lawrence A. Anzuoni
LT Francis C. Begley
LT Albert C. Brox
LT Guy J. Campagna
LT James E. Crittenden
LT John DiAngelis
LT Arthur F. DiNatale
LT William F. DiPesa
LT J. Barry Driscoll
LT George P. Duffy
LT Thomas F. Gagen
LT Ralph L. Garrett, Jr.
LT Robert S. Morabito
LT Anthony J. Pino
LT Richard A. Silva
LT Joseph F. White, Jr.
LT Guy Zaccone
LT George E. Zeolla
CWO Everett M. Abbott
SGM E. Warren Horgan
T/SGT Mario J. Sarni
SGT Gage Bailey, Jr.
SGT Nicholas H. Boyatis
SGT Roy S. Chase
SGT Wilfred A. LaRoche
SGT Anthony LaRusso
SGT Donald J. Madden
SGT Donald W. Mason
SGT David J. Meagher
SGT William A. Regan
SGT John E. Sterge
SGT William E. Taylor
G. Burton Mullen

Bridge Too Far
20 June 1977

RECEPTION FOR MAX ALLEN

21 June 1977

Ambassador Singh, Consul General Mr. Asrani, Mr. Max Allen, Members of the Ancient and Honorable Artillery Company, distinguished visitors, ladies and gentlemen. . . As Captain of the Ancient and Honorable Artillery Company, I am proud to welcome you all to Faneuil Hall. This is a proud day for the Commonwealth and the Ancients. Max Allen, who has been a member of our fine Company for a number of years, is about to be appointed Honorary Consul of India at Boston.

For those who are not aware, Max has devoted quite a bit of time and energy to pursue better relations with our Country and that of India. His home is well decorated with relics from India and could easily be called a museum. His library alone would take most of us a lifetime to read.

Ceremony installing LT Max Allen as Honorary Consul to India
Faneuil Hall

I must admit that it was Max who got me interested in seeing India. Just returning this past October, I was quite impressed. Come September 30, the Ancients' 340th Fall Field Day Tour of Duty will be in India and about 150 men plan to go. I am sure that they also will be as elated as I.

The Ancients, as most of us are aware, have had many of our Members elected and appointed to high positions. To mention but a few there have been four Presidents, the last being President Kennedy and the most recent Ambassadors being Elliot Richardson and John Volpe.

To bestow this great honor we have in our presence, India's Ambassador to the United States, Mr. Cable Singh. Mr. Singh was selected for diplomatic service shortly after India's independence in 1947 and has had a distinguished career ever since. He has served in Turkey, Berlin, Lisbon and in 1953 was posted as Consul General Pondisherry. Because of his outstanding service, he was awarded the "Padma Shree" by the President of India.

Other important appointments followed, including Ambassador to Nom Penh, Stockholm, Copenhagen and Helsinki, Deputy High Commissioner in London with the personal rank of Ambassador, High Commissioner to Pakistan, Ambassador to the

Soviet Union, Secretary to the Ministry of External Affairs in New Delhi, Ambassador to the Federal Republic of Germany. Mr. Cable Singh was then appointed as Foreign Secretary and headed the Indian Foreign Service from 1972 until March, 1976 which was a period of many important developments in international affairs. It was also the period of improvement in relations between India and its neighbors in South Asia, dramatic in some cases, promising in others.

It is with much humility, I would like to present to you Ambassador Singh.

Mr. Ambassador, following a great tradition of India, I am proud to welcome you to Faneuil Hall...

(FLOWERS)

The Indian Ambassador, Mr. Kewal Singh, stated that he was delighted to be at the famous and historic Faneuil Hall for the establishment of the Consulate of India. This act in itself, gives testimony to the warm relations between the oldest and the newest of the democracies of the World. He noted that it was most appropriate that the ceremonies take place in a building that has been the center of much action that has formulated so much of American history.

The Government of India, he said, keenly appreciated the upcoming trip of The Ancient and Honorable Artillery Company for the purpose of spreading "Goodwill" to India. They are delighted that the third oldest military organization in the World, would so honor their Country.

CDR Max J. Allen, a member of The Company, and newly appointed Honary Consul of India, at Boston, stressed his warm feelings for India. This has come about after a number of years and of his many trips to India. He stated that the people of America had much admiration for the great founder of a Free and Indendent India, Mahatma Gandhi. The new Consul would strive to be "Gandi like" in all of its dealings with the people of New England and would serve to the best of his ability. He stated that a rare treat awaited those members of the Company, who would be making the trip to India this autumn.

Representing the Commonwealth of Massachusetts, I am pleased to introduce Peter Chisholm.

CAPT Murphy presenting to SGT William Leary picture of 1977–1978 SGTS at roast in recognition of SGT Leary
57 Restaurant, July 1977

Representing the Mayor, I am also pleased to introduce to you Deputy Mayor Sullivan.

On the stage, I also would like to recognize some very distinguished persons. I would appreciate it if they would kindly stand as I call their name. First, The Consul General Asrani, Mr. Allen's wife, Dr. Harriet Allen, my charming bride, Mrs. Arlene Murphy, the Adjutant of the Ancient and Honorable, Lieutenant Charles Began and his wife, Marie; and last but not least, my Aide, Lieutenant George Zeolla and his wife, Eileen.

Will you all rise for the National Anthems. Following this, please allow those on the stage to leave first to go to the Armory where all are welcome to a reception and a chance to congratulate our new Consul to India.

BILL LEARY ROAST

6 July 1977

A "Roast" was held at The 57 Restaurant on 6 July 1977 for Bill Leary with 150 members attending.

Tom Maher was the Master of Ceremonies along with John Cremens. An enjoyable evening was had by all. A photo album was made of the event and presented to Mrs. Barbara Leary.

MASSACHUSETTS MILITARY ACADEMY REVIEW

21 July 1977

A Review in honor of the Ancients was held by the Massachusetts Military Academy at Camp Edwards, Massachusetts on Thursday 21 July 1977. In the absence of the officers on the pre-trip, the Review was taken by Commander Ralph DeStefano, Chief of Staff.

Also present were:

MG I. Jerome O'Connor, PC
BG John F. Cremens, PC
MG Timothy J. Regan, Jr.
COL Frederick A. York, III
COL John I. Fitzgerald
COL Charles J. Tinkham
COL Joseph M. Ambrose
COL Mark Smith
MAJ Thomas E. Clegg
CPT Charles F. Hoar
CWO Francis D. McCarthy
SGT Richard Cox
SGT Nicholas H. Boyatis

The host was Colonel Thomas Sweeney, Commandant of the Massachusetts Military Academy. Colonel Sweeney had the group over to his quarters for refreshments.

26th YANKEE INFANTRY DIVISION ANNUAL FIELD TRAINING CAMP DRUM, NEW YORK VISIT

6 July 1977

At the invitation of MG Nicholas J. DelTorto, Commanding General of the 26th Infantry Division, the Captain Commanding, Robert D. Murphy along with the First Lieutenant George Peznola, Second Lieutenant Joseph Milano and Lieutenant Charles Began, Adjutant attended the training exercises at Camp Drum, New York.

The group met at Logan Airport and proceeded to Camp Drum on a Massachusetts Air National Guard plane at 0800 hours. During their stay, they were escorted through the Training Areas. Helicopters and tanks were available.

A reception followed the day's activities and the group returned to Boston at 1500 hours.

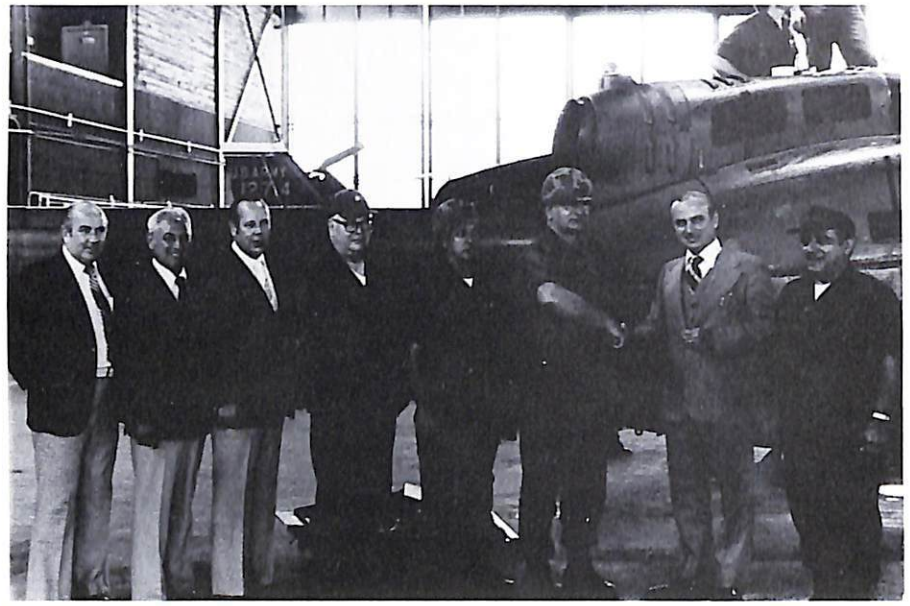

26th Infantry Division Annual Field Training
Camp Drum, July 1977

MASSACHUSETTS MILITARY ACADEMY GRADUATION

22 July 1977

Graduation exercises were held for the 1977 class of the Massachusetts Military Academy at Camp Edwards on Friday 22 July 1977. Following the Graduation Parade, the Exercises were held. Commander Ralph J. DeStefano, Chief of Staff, made the presentation of the sabre to the Honor Cadet, Bruce E. Nelson, for the Captain Commanding who was on the pre-trip. First Sergeant Richard E. Cox made the presentation of the Sergeants' gift. Brigadier General Joseph P. Hegarty, Member, made the principal address.

Members in attendance were:

MG I. Jerome O'Connor, PC
MG Timothy J. Regan
COL Frederick A. York, III
CDR Ralph J. DeStefano,
Chief of Staff
COL Joseph M. Ambrose
MAJ William E. Joyce
SGT Richard E. Cox

Following the exercises, lunch was served. Needless to say, that it was most palatable. At the conclusion, the group departed for home.

SERVICE ACADEMY AWARDS

The Annual Awards were made to the outstanding students at U.S. Military Academy, West Point, U.S. Naval Academy, Annapolis, U.S. Air Force Academy, Colorado and the U.S. Coast Guard Academy in New London, Connecticut.

Awards were also awarded to the outstanding cadets of the Reserve Officers Training Corpos at Northeastern University, Holy Cross College and at the University of Massachusetts at Amherst.

GERMAN AIR CADETS VISIT

25 July 1977

On Monday 25 July 1977 a group of ten West German Air Cadets visited Faneuil Hall and the Armory as part of the International Air Cadet Exchange Program. Their host, as he has been for several years, was Colonel Renzo Giromini who managed to get several other Ancients involved in the two-week visit. Each year Colonel Giromini includes a visit to the Armory in his program. Lieutenant Commander and Mrs. Herbert Tonry were host and hostess for the Air Cadets at their farm in Hampton Falls, N.H. for a day's outing complete with young ladies on 3 August 1977. Actions such as this enhance the international prestige of this Company.

MARSHFIELD RECREATION DAY PARADE

21 August 1977

On Sunday 21 August 1977, 123 Ancients participated in the Marshfield Recreation Day Parade. The Company assembled at LT Sylvester Ray's home at 1100 hours. in parade uniform with white gloves. Colors were carried. Following the parade, a collation was served at Lieutenant Ray's home for all members and their ladies.

The collation was very well prepared and served in grand style. Every effort had been made to satisfy the taste buds of all. It was without a doubt a "gourmet's delight".

LT Sylvester Ray, Marshall of Marshfield Parade leading section of members
August 1977

Colors at Marshfield Parade
August 1977

Ancients participating:

CAPT Robert D. Murphy, *Captain Commanding*

CAPT Joseph A. Milano, Jr.
LT Charles D. Began
COL Walter T. Anzoni, PC
MG I. Jerome O'Connor, PC
COL Ernest J. Montilio, PC
CAPT John J. Riley, PC
MG Timothy J. Regan
BG Walter L. Gleason
BG Joseph N. Zareiko
COL James E. Clerkin
COL John I. Fitzgerald, Jr.
COL Renzo Giromini
COL William P. Koughan
COL Philip LaMonica
COL James A. Lynch, Jr.
COL Thomas J. McGrimley
COL Andrew Moynihan
COL James Nicoll, Jr.
COL Timothy J. O'Leary
LTC Leo E. Bourdon, Jr.
LTC Paul A. Carbone
LTC James H. Hunter
LTC Frederick A. York, III
MAJ Delbert Downing
MAJ James E. Fitzgerald
MAJ John L. Howard
MAJ William L. Joyce
CAPT William V. Brady
CAPT James G. Buckley
CAPT Robert F. Emens
CAPT Robert C. Hahn
CAPT Charles Hoar
CAPT Paul G. Knouse
CAPT Lyle H. Lineberg
CAPT Edward McDonald
CAPT John P. Ricciardi
CAPT John J. Sheehan
CAPT Gerard E. Sweeney
LCDR Herbert Tonry
LT Lawrence A. Anzuoni
LT Albin Baranowski
LT Francis G. Begley
LT Guy J. Campagna
LCDR Richard R. Caples
LT Francis Chapman
LT James E. Crittenden
LT Leslie Crowley
LT Vincent F. Damiano
LT Carmine DiPietro
LT Domenic DeStefano
LT Francis B. Dorn
LT J. Barry Driscoll
LT George Duffy
LT Gino M. Ferrini
LT Thomas E. Gagen
LT Robert Gladwin
LT Stephen Gougian
LT Reynold Graunas
LT Arthur Hilly
LT Gerald E. Johnson
LT Thomas McGinnis
LT Robert Mirabito
LT Alfred J. Mottla
LT Paul E. Mullen
LT John A. Pacella
LT Edmund J. Pantalone
LT Sylvester A. Ray
LT William J. Robinson
LT Frank J. Sidoti, Sr.
LT Richard A. Silva
LT Alexander Struzziero
LT Dominic R. Uglietto
LT Frank Viola
LT Edward A. Zullo
CPO John J. Amicon
SGT Joseph A. Amicone
SGT Edward Anderson
SGT Gage Bailey
SGT Nicholas Boyatis
SGT Ernest C. Caggiano
SGT Michael Cappiello
SGT Roy S. Chase
SGT Richard E. Cox
SGT Albert S. Coyte
SGT Edmund DelPrete
SGT M. Joseph DeMatteo
SGT Martin J. DeMatteo
SGT Frank Duffy
SGT Thomas Gallagher
SGT Joseph G. Gazzola, Sr.

SGT Thomas Goodfellow
SGT Donald S. Greene, Sr.
SGT Donald S. Greene, Jr.
SGT Willmore F. Holbrow
SGT Ralph E. Kane
SGT Anthony LaRusso
SGT Joseph Macquarrie
SGT Donald Madden
SGT Donald Mason
SGT David Meagher
SGT Charles O'Connell
SGT Anthony Pacella
SGT Albert Russo
SGT Mario J. Sarni
SGT Finis Swinford
SGT George Zeolla
Robert P. Bingle
John C. Casey
Robert F. Danner
Owen Gallagher
Stephen Gallagher
Gerad S. Kelly
Wilfred LaRoche
Terrance J. McCarthy
Cosmo Mignosa
Frank Murray
James Pacella
John Raucci
Eldon Scholfield
Francis Sharkey
Leonard Voce

QUINCY MARKET PLACE FIRST ANNIVERSARY

26 August 1977

The Ancient and Honorable Artillery Company was invited to participate in the first anniversary and grand opening of the South Market Building. It was felt that the Ancient and Honorable should be a part of this and were invited to initiate the festivities and to play the National Anthem.

AIR FORCE SYSTEMS COMMAND NATIONAL LEADER ORIENTATION PROGRAM

30 August 1977

The purpose of this particular program is to familiarize prominent citizens with the mission of the Air Force and to give them current information about the methods used by the Air Force to meet its challenges in providing and assisting in the National Defense strategy.

The Air Force Systems Command, of which the Electronic Systems Division is a product division, is responsible for converting aerospace technology into operational systems and equipment to support the mission needs of the Air Force. Their primary functions are research, development, testing and acquisitions. Their budget is approximately one-fourth of the total allocated to the entire Air Force.

An invitation was extended to the Captain Commanding Captain Robert D. Murphy and a few of his staff to participate in a two day tour of the establishment at Wright-Patterson Air Force Base in Ohio on 25-26 August 1977. The invitation was extended by LTG Robert T. Marsh, Commander AFSC, Hanscom Air Force Base, Massachusetts. The invitation was eagerly accepted. In the morning the group assembled at the Command Management Center at Hanscom Field at 0700 hours on Thursday 25 August 1977. The delegation, under the command of the Captain was composed as follows: The Captain, Chief of Staff, LCDR Ralph J. DeStefano, PC, LT James E. Crittenden and LT Paul E. Mullen. They were part of a group of thirty three who were making the tour.

General Marsh welcomed the group and it was his hope that the tour would be most enlightening and pleasant for all in the party. The plane departed at 0830 hours. The first touchdown was at Griffiss AFB, Rome, New York. They were greeted by COL J.Z. Dillon, Rome Air Development Center Overview. From 1000 hours to 1200 hours, a tour was made of the High Power Lab and Laser Signature Lab and the Experimental Cartographics Facility. Lunch was served at the Officers Club. The afternoon session ran from 1300 hours through 1530 hours. The Computer Facility, Failure Analysis Lab, Digital Communications Experimental Facility and the Strategic Air Command area were all a part of afternoon orientation sessions.

The group boarded the plane at 1600 hours and departed for Wright-Patterson AFB, Ohio. The second touchdown was at that base at 1730 hours. They were greeted on arrival by LTC David J. Shea, Chief of Information, Aeronautical Systems Division. The party was moved to the Visiting Officers Quarters immediately. A cocktail party was held at the Officers Club from 1900 hours to 2000 hours. Dinner was served at 2000 hours and the dinner was most enjoyable and palatable. At 2200 hours the delegation returned to the Visiting Officers Quarters.

The second day of the tour, Friday, 26 August 1977, began with breakfast at the Logistics Command Executive Dining Room. The morning session (0830 hours through 1230 hours included AFLC presentation, Aeronautical System Division presentation, a LAMARS tour and a tour of a Structural Test Facility. Lunch was served from 1230 hours through 1315 hours in the Executive Dining Room.

The afternoon session (1315 hours through 1630 hours). The group was given a Flight Vehicle Equipment Demonstration, a Cruise Missiles presentation and a tour of the Air Force Museum.

At 1630 hours the party was moved to the Base Terminal-Wright-Patterson AFB. Departed at 1700 hours, touching down at Hanscom AFB at 1900 hours.

The tour was most enjoyable and informative. The persons in the group represented many fields of endeavor, ranging from insurance, legal, banking, accounting, medicine and economics. It was indeed a pleasure to be a part of a very gregarious and humorous delegation.

60th ANNIVERSARY BALL
26TH YANKEE INFANTRY DIVISION

24 September 1977

On 24 September 1977 30 members of the Ancient and Honorable Artillery Company attended the 60th Anniversary Ball held at the Boston Park Plaza.

On that evening, one particular bright facet of this distinguished organization was recalled—its establishment and first commitment to combat as a division. Tribute was also paid to those who served and the missions they accomplished.

The 26th Yankee Infantry Division is one of distinguished action in peace and in war. Its history exceeds in length the lifetime of our nation.

SPECIAL ELECTION
SECOND LIEUTENANT

Due to the untimely death of Captain Joseph Milano, Sr., Lieutenant Commander Herbert Tonry was commissioned Second Lieutenant at a special ceremony at the State House on 31, October 1977, by Governor Michael S. Dukakis.

The total number of ballots cast was 364. Lieutenant Commander Herbert Tonry—264; Lieutenant Joseph White—47; and Lieutenant Colonel Frederick York—53.

Swearing in ceremony of CMDR Herb Tonry as 2nd LT by Governor Dukakis Governor's Office 1977

LIEUTENANT'S DINNER DANCE

4 November 1977

This traditional party has been held once a year for over the past fifty years. It is a time, whereby, the ladies are afforded the opportunity to meet the other male members and their escorts. Because it is a "night out together" no expense is barred either for food, refreshments or attire.

Friday, November 4, 1977 marked the occasion for the current season. The Chateau de Ville in Randolph was the setting for this gala event.

The Lieutenants conduct this function and it proved to be a most enjoyable evening. Short remarks were made by Captain Commanding, Robert D. Murphy and also by the First Lieutenant, Lieutenant Commander George E. Peznola, Chairman, and the Second Lieutenant Commander Herbert Tonry took a bow. The five-hundred and fifty-five people attending is indicative of the popularity of this event.

LT's Dinner Dance
Chateau DeVille, November 1977

NORWICH UNIVERSITY
NORTHFIELD, VERMONT

11-12 November 1977

Captain Robert D. Murphy accepted an invitation for the Company to visit Norwich University, the country's oldest private Military College.

The delegation left by bus from the Colonial Hilton in Wakefield at 0800 hours on Friday, 11 November 1977. Upon arrival at Northfield, Vermont, the Corps of Cadets paraded in review for the Company and its guests. The review was taken by Captain Robert D. Murphy, Chief of Staff, Commander Ralph J. DeStefano, P.C., and Captain Joseph A. Milano, Jr., a Norwich alumnus.

The ceremony honored the Norwich University dead of all American actions since the Institution was founded in 1819. The President, Brigadier General Lorin E. Hart, had the Company for lunch at the Corps Dining Hall as guest of the University. The presentation of the Ceremonial Bowls was held at the Faculty Club.

The delegation stayed at the Sugarbush Inn at Waisfield, Vermont where a cocktail party and buffet was held before departure for the Regimental Ball on Friday evening at the Plumley Armory.

The Ancients and their guests passed through the receiving line, watched the Coronation of the Norwich Regimental Queen after a parade through the Arc of Swords, and danced to the music of the "Union Street Band." Before returning to Waisfield, the Faculty Club had the group to its quarters for refreshments.

Saturday morning after a hearty breakfast with choice of menu, many attended the annual Norwich-Middlebury Football Game which was preceded by the Corps of Cadet Review at Sabine Field. Others took the opportunity to visit the Green Mountain area and some visited Montreal, Canada.

The group were treated to a dinner and dance at the Inn on Saturday evening with music furnished by the Norwich University Grenadiers.

Sunday morning brought the first snow of the season to the area, which was a beautiful scene to awaken to. Church Services

were cancelled and after another excellent breakfast, the group returned to Wakefield without incident.

The Sergeants provided their usual fine hospitality during the roundtrip bus ride.

Members attending were:

Captain Robert D. Murphy

CAPT Joseph A. Milano, Jr.
CDR Ralph DeStefano
COL Walter T. Anzoni, PC
BG Walter J. Gleason
COL John I. Fitzgerald, Jr.
COL Gustav E. Johnson
COL Richard P. Jordan
COL Philip LaMonica
COL Edward J. Langley
LTC G. Parker Wahn
LTC Frederick A. York, III
MAJ James Fitzgerald
MAJ Reynold P. Graunas
MAJ Francis X. Moran
CAPT Ernest Caggiano
CAPT Gerald D'Avolio
CAPT John L. Gately
CAPT Martin Healey
CAPT Charles F. Hoar
LT Edward Anderson
LT Albert C. Brox
LT Guy Campagna
LT Fred Casey
LT James Crittenden
LT Francis B. Dorn
LT George Duffy
LT John Henry
LT Arthur Hilly
LT Gerald E. Johnson
LT George Zeolla
CWO Everett Abbott
CWO Anthony J. Losordo
SGT Nicholas Boyatis
SGT Thomas Goodfellow
SGT Anthony LaRusso
SGT Donald Mason
SGT Joseph T. Morrissey
SGT Leo E. Pfeiffer
G. Burton Mullen

Saturday, 12 November 1977

0800—0930 hours	Breakfast—Sugarbush Inn. Choice of menu.
0930—1100 hours	Free time
1100 hours	Depart for Northfield
1145 hours	Arrive Northfield
1145—1300 hours	Lunch with Pres. Hart, Roberts Hall
1315 hours	Corps of Cadets Review Parade—Sabine Field
1300—1400 hours	Football Game Norwich vs Middlebury College
1430 hours	Depart for Sugarbush Inn
1515 hours	Arrive Sugarbush Inn
1515—1700 hours	Free time—Lounge open

Presentation of Paul Revere Bowl to General Hart
Norwich University

Cadets at Norwich University

1700—1800 hours	Cocktails—Sugarbush Inn
1800—1900 hours	Dinner, Sugarbush Inn. Roast Prime Ribs au jus
1900—2000 hours	Dancing—Music by Norwich University Grenadiers (Cash Bar)

Sunday, 13 November 1977

0900 hours	Church Services— Conference Room No. 1
0900—1030 hours	Walk-in Buffet Brunch Sugarbush Inn
1100 hours	Depart for Boston

SISTER CITY CELEBRATION

3 May 1978

On 3 May 1978 ceremonies were held at the Boston City Hall Plaza for Mayor Pflimlin, Mayor of Strausborg, France a "Sister City". We received an enthusiastic response from all in attendance for our performance of the military precision drill.

Mayor Pflimlin was completely enthralled by the occasion's dignity and spectacle.

FRANCO-AMERICAN ALLIANCE

3 May 1978

The Ancient and Honorable Artillery Company was invited to participate in the opening ceremonies of French-American Alliance week to be held on Wednesday 3 May 1978 at City Hall Plaza.

Members reported to Richard K. Thorndike, III, Coordinator at 1145 hours on the North side of the plaza where they lined up and paraded across the plaza to the triple set of flag poles where the parade was reviewed by General Gavin, The Mayor of Strausborg and the Mayor of Boston.

BOSTON POLICE MOUNTED POLICE

As a "goodwill" gesture, Captain Robert D. Murphy received approval both from the Standing Committee and the Finance Committee to spend $2,000 for the purchase of two (2) horses to be

Boston Police mounted patrol presentation
17 May 1978

used in the policing efforts of the Mounted Patrol of the Boston Police Department.

The Horses were presented to Police Commissioner, Joseph J. Jordan on 17 May, 1978 by Captain Murphy. Coincidentally, the horses were named "Pat" and "Captain Bob."

EASTER SEAL TELETHON

23 May 1978

The Ancient and Honorable Artillery Company participated in the Easter Seal Telethon held on 23 May 1978. Members of the Company generously pledged $1,653,80 for this worthy cause.

NIGHT AT THE POPS

26 May 1978

Captain and Mrs. Robert D. Murphy headed a delegation of approximately 60 people for a most enjoyable night at the "Pops".

RECEPTIONS AND TESTIMONIALS

15 June 1977
Stag Party
Anthony's—Malden
Lieutenant Guy Campagna—Orderly
Wedding 26 June 1977

30 Nov 1977
Stag Party
Colonial—Lynnfield
Lieutenant James V. Bel, Sr.
Wedding 4 Dec 1977

2 Feb 1978
Candidate for Governor of New Hampshire
State Senator Delbert Downing
Polcari's—Boston

14 April 1978
For Community Service
Lantana's—Randolph
Lieutenant Albert J. Murphy

17 April 1978
For Community Service
Lantana's—Randolph
Lieutenant Commander Harry E. Carlson

SERVICE ACADEMY AWARDS

The Annual Awards were made to the outstanding students at United States Military Academy, West Point, United States Naval Academy, Annapolis, and the United States Coast Guard Academy in New London.

Awards were also awarded to the outstanding cadets of the Reserve Officers Training Corps at Northeastern Universtiy, Holy Cross College and at the Universtiy of Massachusetts at Amherst.

UNITED STATES MILITARY ACADEMY

Best Company Commander
Cadet Alan Geishecker

UNITED STATES NAVAL ACADEMY

Ancient & Honorable Artillery Company of Massachusetts
Midshipman First Class Benjamin Elliot Richter

UNITED STATES COAST GUARD ACADEMY

Highest Marksman with Rifle
Cadet Michael Vincenty

ROTC HONOR CADET PRESENTATIONS

The Captain Robert D. Murphy, made the following presentations for the Company:

NORTHEASTERN UNIVERSTIY

At the Annual Awards Ceremony at Dockster Hall, Northeastern Universtiy on 1 May 1978

Outstanding Senior Cadet
Cadet John B. Outlet

Military Excellence
Cadet Gilbert C. Chrome

COLLEGE OF THE HOLY CROSS

At the President's Review at the Naval Reserve Training Center on 17 April 1978

For Outstanding Performance in the Study of Marine Science
Midshipmen Christopher Koenig of Pittsburgh, PA

The Outstanding Freshman
Midshipman Thomas J. Casey of Walpole, MA

UNIVERSTIY OF MASSACHUSETTS

Thompson Hall, Amherst Campus

7 May 1978

Outstanding Artilleryman
Cadet William C. Lambert

MASSACHUSETTS INSTITUTE OF TECHNOLOGY

At the Annual ROTC Awards Banquet at the
Faculty Club in Cambridge
4 May 1978
Outstanding ROTC Graduate Student
MS III Cadet Sergeant Major Lawrence J. Ames

Ancient and Honorable
Artillery Company
of Massachusetts

1977 1978

In Memoriam

SECOND LIEUTENANT
CAPTAIN JOSEPH A. MILANO, SR.

Enrolled: 5 May 1958
SECOND LIEUTENANT: 1977-1978
DIED: 9 September 1977
SERVED: 19 Years

Captain Joseph A. Milano, Sr., Second Lieutenant of the Ancient and Honorable Artillery Company of Massachusetts died 9 September 1977.

Captain Milano rendered loyal and faithful service to the Company for over nineteen years. He was born in Boston on 29 March 1915. He enrolled in the Company on 5 May 1958. He served on

the Color Detail from 1960 until 1962. He was elected First Sergeant of Artillery in 1962. He was elected to the office of Quartermaster in 1965. He was re-elected to that office for 12 years. He was elected Second Lieutenant in 1977 and held that office until his death.

Captain Milano was a graduate of Northeastern University with a degree in Civil Engineering. He was employed as an engineer with the City of Medford for a period of eighteen years. He was the owner of Milano's Liquor Company. He was also the co-owner of the Faneuil Hall Lobster House. In 1971 he became a part owner of the Union Oyster House, the oldest resturant in Boston. In 1975 he became the sole owner of this establishment. During all of this time he continued his interest in civil engineering, working as a consultant.

For those of us who knew him very well it was quite a loss. His warmth and his sincere desire to be of service to the Company was a continuing one. The proudest moment of his life was when he was elected Second Lieutenant.

Captain Milano and Lieutenant Andrew "Scotty" Duncan, his predecessor, were close personal friends. To quote a bit from the Legend of Scotty Duncan:

"Scotty Duncan of old—a manifest holds
And waves us through the gate.
And I'll go back overmore and I will
Until, until I hear the keel grate on the shore
And the men I march among—the rank and file—
Until, until our June Day song is sung
I feel the town is near,
Morning Star above the neap
One untravelled road is clear
And the rivers I can leap."

The committee recommends that this memoriam be spread upon the records and that a copy be sent to his widow.

Respectfully submitted
COL Walter T. Anzoni, PC

Committee:
COL Walter T. Anzoni, PC
MG I. Jerome O'Connor, PC
LCDR Ralph J. DeStefano, PC

Ancient and Honorable
Artillery Company
of Massachusetts

1977 1978

Sergeants' Activities

SERGEANTS OF INFANTRY

1st SGT—Richard E. Cox
2nd SGT—Thomas J. Goodfellow
3rd SGT—*William L. Leary, Desc.
4th SGT—Philip W. Lamonica
5th SGT—Roy S. Chase
6th SGT—John C. Sterge

SERGEANTS OF ARTILLERY

1st SGT—Joseph A. Milano
2nd SGT—Anthony Larusso
3rd SGT—Ernest C. Caggiano
4th SGT—Albert C. Brox
5th SGT—Kenneth F. Benjamin
6th SGT—Gerald D'Avolio

*Nicholas H. Boyatis

SERGEANTS' ACTIVITIES
TEN OF US AFFAIRS
1977—1978

JUNE DAY 1977

The traditional hospitality suite at The Copley Plaza was hosted by the Sergeants to provide their Comrades with refreshments after the June Day Ceremonies.

GOLF OUTING

29 June 1978

The annual golf outing was held at The Colonial Country Club on 29 June 1978. The banquet and entertainment were excellent. Prizes were awarded to duffers and pros alike.

BON VOYAGE PARTY

14 September 1978

A delicious dinner was held at the 57 Restaurant for all members participating in the Fall Field Day Tour of Duty. A travel bag was presented to all members attending.

TOYS FOR TOTS

On 12 December 1977 the Sergeants sponsored the Marine Corps' Annual Christmas appeal for gifts for needy children. The Company gave its usual outstanding support to this very worthwhile project. The traditional turkey raffle was held—many of the winners donated their prizes back to this worthy cause.

LADIES SOCIAL
MUSEUM OF SCIENCE

On 9 March 1978 the Sergeants hosted Ladies Night at the Museum of Science. Entertainment was provided by the John Shea Band. A sumptuous buffet was served to all who attended.

FAREWELL PARTY

The 57 Restaurant was the site of the Sergeants traditional farewell party to thank their comrades for the support given to

Toys for Tots
December 1977

them during the year. The Sergeants presented a garment bag to all those who attended.

"TEN OF US" CLUB

Many members wonder what the Ten of Us Club means. To give them a brief resume required a bit of research. The Ten of Us Club dates back to those "Handlebar Mustache Days," and to go further into the archives we find that on 22 February 1896 the original Ten of Us Club had grown into an Association. The purpose for which said corporation was constituted was set forth as: "for the establishment and maintenance of a place for social gatherings and to promote social amusement among its members":

The Ten Original Members were:

Jack Mack
Alexander M. Ferris
Edward E. Wells
Edward P. Cramm
Albert E. Lockhart
John E. Cotter
Frank H. Mudge
William V. Abbott
George Going
John C. Cotter

Three members at the time of a visit from the Honourable Artillery Company of London threw in $1000 each to maintain a special party at the Old Revere House twenty-four hours a day during the visit, and boy, "did they have fun." They had so much fun that they decided to make this get together a regular part of the Ancients' tradition.

The first meeting of the Ten of Us Club was held on Thursday 30 April 1896. The charter was issued on 5 May from the Commonwealth of Massachusetts. The celebration on 4 May 1946 making the Fiftieth Anniversary one long to be remembered. Growing from a Committee "to promote the entertainment of the Honourable Artillery Company when they visitied the City of Boston" and, after having raised many many thousands of dollars for such purposes, the Ten of Us Club has continued on never failing to promote social amusement amongst its members.

9 June 1977	Guest of PC Edward Keelan at Seabrook
26 November 1977	Guest of PC Edward Keelan at Plainfield, CT
18 January 1978	Annual Meeting and Elections Man of the Year Award— LT Joseph G. Macquarrie
19 May 1978	Ladies Night—Hancock Tower— Reception

The major activity of the Ten of Us Club this year was held on 2 June 1978 when they hosted a reception for the Honourable Artillery Company in the Gallery of Boston's City Hall. It was a party that made our comrades forget the tiring experience of the day before. Captain Murphy made several presentations to the Honourable Company. It was an evening for getting acquainted and it certainly exceeded its purpose.

Ancient and Honorable Artillery Company of Massachusetts

1977 1978

Committee Reports
Regular and Special

THE PERMANENT FUND

7 May 1883

Prior to the adoption of a change in the Rules and Regulations governing the Company, the Finance Committee handled all investments of Company Funds and funds received from the estates of deceased members. The principal source of funds are the Application Fees. The Application Fees over the years have been as follows: 1883 $20.00; 1946 $25.00; 1954 $100.00; Reinstatement Fee $25.00; 1976 - $250.00, Right of Descent $100.00, Reinstatement Fee $100.00. All Application Fees are deposited into the Corpus of the Fund. Currently the Fund is composed of the Principal account (Corpus) and the Income Account. Income is derived from dividends and interest earned on investments. For a period of time and to insure the stability of the Fund, the ratio of investments was forty percent in Cash Accounts, thirty percent equally in stocks and bonds. However, during this current period the bond market has fallen well below face value and with the exception of American Telephone and Telegraph Company bonds, the trustees voted to sell all other bonds. This resulted in a loss, but it was recaptured with the advent of Money Market Securities being made available. Low paying shares of stock were also being disposed of. This was also at a loss, but funds received from the sale were placed in Money Market Accounts or in high paying technology, industrial, utilities or oil stocks.

The Fund on 31 May 1977 showed Book Value (cost) of $328,888.59 and a Market Value of $461,600.62. The year end figures on 31 May 1978 show: Book Value of $345,723.76 and Market Value of $464,312.59. It must be kept in mind that a considerable amount of trading was done in the unloading of low level investments. Future years produced a much healthier position.

The purpose for creating the Permanent Fund was and is solely for earning sufficient funds for paying the operating costs of the Company.

Payments to the General Fund of the Company show for the ten (10) year period 1967/68—1977/78 an average amount per member of $283.20, or an allocation of $28.32 per member. The amount paid over to the General Fund for the period of 1977-1978 was $27,648.86 or $50.27 per member.

The Trustees have a Fiduciary Responsibility, and, using the "prudent man" approach to investments, there is no room for "speculation". It is their purpose to develop growth and income and they realize that you cannot have one without the other.

BENEFACTORS

Hamilton Fund Harry Hamilton	9 May 1921 "Promotions of Rifle Practice"	$ 1000.00
McKenna Fund William V. McKenna	14 Sep 1933 "Promotion of Rifle Practice"	$ 1000.00
Woodman Fund Walter I. Woodman	3 Jan 1972 "For the benefit of the Company as determined by the Trustees"	$ 5000.00
Ellis Fund Fred R.F. Ellis	(Re: Reginald W. Ellis) "As the Trustees direct"	$ 6072.62
E. Samuel Eastman, D.D.S. Enrolled 8 Sept 1925	Died 17 July 1952 "To the Permanent Fund"	$10,000.00

Trustees 1977-1978: COL Walter T. Anzoni, PC, *Chairman*
MG I. Jerome O'Connor, PC, *Secretary*
MAJ Allan Roy Kingston, PC
COL Ralph R. Bagley
LT Francis S. Chapman

Meetings:
1 Jun 1977
19 Jul 1977
20 Mar 1978
23 May 1978

REPORT OF THE MILITARY SUPPORT COMMITTEE

To Captain Robert D. Murphy, Captain Commanding, Commissioned Officers, Past Commanders, and Fellow Ancients:

In accordance with the Rules and Regulations of the Company, paragraph No. 305, I herby submit to the Company the final report of the Military Support Committee for the fiscal year 1977-78.

It is with a feeling of regret and also with a sense of pride, that we acknowledge that our tour of duty for this year has been completed.

The members of the Military Support Committee were most diligent in their attendance at all functions of the Company this year. Personal contact was made by the committee to members of the Company to remind them of the various activities that were coming up, and to request their presence at those functions. We recognize that the number of members that did show up was not due solely to our efforts, but we like to think that we did contribute.

Personal recognition is due the following:

Colonel Walter T. Anzoni, PC, the Vice-Chairman of the committee, who on every occasion (and then some) was always available to share his knowledge with the committee. As Chairman of the Sub-Committee to pursue a possible visit by the Company to the U.S. Naval Academy, Colonel Anzoni incurred personal expenses to try and bring this to fruition. After many months of constant communication, starting with the Speaker of the House, "Tip O'Neill", to the Naval Academy, a personal invitation was extended to the Company in March. Due to the late date and the busy schedule that faced us all, the Military Support Committee voted not to recommend the trip to the Naval Academy.

Lieutenant James A. Crittenden, who very competently filled in as secretary when Lieutenant Colonel York was unable to attend the meetings due to a committment with the Massachusetts National Guard.

Major John L. Howard and Sergeant James J. McAllister: These two dedicated members accepted the responsibility to review and update the 1942 Edition of the Manual of Parades and Ceremonies of the Ancient and Honorable Artillery Company. Long hours were spent reviewing each page, and all suggested changes were well thought out, in order to maintain the tradition that has been established. At the 3 May 1978 meeting of the Military Support Committee, Major Howard and Sergeant McAllister made their presentation, which was accepted by the committee.

The updating of the drill manual has to rank as the most outstanding achievement of the Military Support Committee this year. We owe these two members a vote of thanks for their effort, and we acknowledge the same.

In closing, I want to express my own personal thanks to the Committee as a whole for their support and guidance throughout the year.

Respectfully submitted,
LT Charles Began, *Chairman,*
Military Support Committee

MEMBERS OF COMMITTEE

Chairman ..... LT Charles D. Began
Vice Chairman ..... COL Walter T. Anzoni, PC
Secretary..... LT COL Frederick A. York, III

COL James J. Clerkin—deceased
COL Lawrence Herman
COL Gustav E. Johnson
COL Elwin M. Nesmith
MAJ John L. Howard
CPT Robert C. Hahn
CPT Edward S. McDonald
LT James A. Crittenden
LT Arthur Dinatale
LT George P. Duffy
LT Paul E. Muller
LT Homer M. Shellenberger
LT Richard A. Silva
SGT Joseph A. Amicone
SGT Donald J. Madden
SGT Donald Mason
SGT James J. McAllister

Dates of Meetings
22 June 1977
2 Sept 1977
14 Mar 1978
11 Apr 1978
3 May 1978

REPORT OF THE MEMBERSHIP COMMITTEE

As Chairman of the Membership Committee I have been honored and gratified this year with this opportunity of service to the Company. The receipt of applications, interviewing of candidates, and decisions on recommendations to be voted on by the entire Company are definitely where it all begins. With each new member the Company prepares for the future, ensures the continuation of a proud heritage, observes a traditional pattern, fosters a moving spirit of patriotism. The proud goals and warm camaraderie are the "stuff" of the Ancients—and they start in the Membership Committee. Putting together a roster of incoming

candidates dedicated to carrying on the Company in the decades and generations ahead must surely be one of the most important areas of service in the Ancients. This is the way our committee members looked upon their assignment.

Bearing in mind that the Membership Committee gives the first impression of the Company, I insisted this year that members wear Company blazers to meetings. It is a tribute to my committee that their acceptance of responsibility and attendance at meetings was so conscientiously followed that we always had a quorum.

In conclusion, in addition to thanking the Captain Commanding for my opportunity to serve as Chairman, I extend thanks to all members of the Committee including, of course, our Vice Chairman Lt. Frank Sidoti, Sr. and our Secretary Lt. James Bayley.

Respectfully submitted,
COL John A. Pacella, Chairman

REPORT OF THE QUARTERMASTER

Captain Commanding, Officers, Past Commanders and Fellow Ancients:

I have taken inventory of the Company property under the responsibility of the Quartermaster and found all property to be accounted for and in good condition.

I am happy to add to the list fifteen (15) new OD arm bands, two (2) new drums, and one (1) bugle—a gift from our Captain Commander, Robert Murphy.

I would like to take the opportunity to thank my 1977-1978 Quartermaster Sergeant Jack Sarni of Sarni's Cleaners for having the colors cleaned at no expense to the Company and for a job well done.

I also want to thank Sergeant Jerome Greenwald for having the six (6) color slings cleaned and polished.

Respectively submitted,
LT Sylvester A. Ray
Quartermaster

REPORT OF THE COMMISSARY

The Commissary Officer, LT Anthony J. Pino, reported that all of the equipment under his control, was operational and required very little maintenance.

Collations were served after all meetings as provided for in the annual budget of The Company. Their operations on Washington's Birthday, left nothing to be desired. As required by the Rules and Regulations of The Company, he also served on the Anniversary Committee, assisting in the planning of "June Day," 1978.

He expressed his gratitude to the Commissary Sergeant, LT Reynald J. Graunas for his superior performance. He also expressed his thanks to all of those members who volunteered their assistance during the year.

They did not exceed their budget allowance, ending with a tidy surplus.

He expressed his gratitude to The Captain, Robert D. Murphy and his staff for their amity and compatibility. It truly was a year of great comraderie.

REPORT OF THE CHIEF OF STAFF

Remarks of the Chief of Staff, LCDR Ralph DeStefano on the occasion of the final Armory Meeting of the AHAC under the Command of CAPT Robert D. Murphy

STANDING COMMITTEE "HIGHLIGHTS"

MEETINGS

16 June 1977

ReEmployed Executive COL Lewis W. Whittemore
ReEmployed Curator Sidney Abbot
Letter of Resignation of Colonel Whittemore 12/31/77
Appointed sub-committee to screen applicants for Executive Secretary: The Committee names are as follows:
CDR Ralph DeStefano, PC
COL Walter T. Anzoni, PC
MG I. Jerome O'Connor, PC

9 August 1977

General Business

15 September 1977

Principal discussion concerned the "Tax Exempt Status" of the Company. Detailed report given by MG I. Jerome O'Connor, PC

20 October 1977
General Business

17 November 1977
Sub-committee rendered a report on the three candidates interviewed for the position of Executive Secretary

19 December 1977
Report of Sub-committee appointed to review the practices being used to maintain the traditions and high esteem on which the Company is held. Report rendered at the meeting. No action taken.

19 January 1978
The meeting began promptly at 1730 hours.

1. The matter of the allowance of the formation of a Judge Advocates Association. After much lengthy discussion, the matter was dropped. Captain Robert Hahn, the Judge Advocate spoke in favor of the proposal.

2. A discussion ensued around the job of the Assistant Paymaster. It was proposed that that job be by appointment by the Captain yearly. However, the motion was defeated.

3. The matter of compliance with the IRS requirements on the matter of record keeping. The Committee voted that officers and committees are and would do all that is possible to satisfy the IRS Directive.

4. The status of the repairs being performed on the elevator was given by the Captain. The job has called for new gears and complete rewiring. It should be in use prior to Washington's Birthday—1978.

5. Annual Records: The overdue Annual Records for the years 1974-1975 (Marr), 1975-1976 (Montilio), 1976-1977 (Cremens) were in some process of completion and ready for the printer.

6. A report on members in arrears has been reduced to one (1). Due to very poor health, a motion was made and seconded. It was voted that the arrears be paid out of one of the trusted accounts.

7. A letter of reprimand had been sent to one of the Sergeants regarding his duties and responsibilities.

8 March 1978
All members were present. The meeting was held at Headquarters—Faneuil Hall.

1. Matter of Permanent Fund turning over "earnings" to Finance Committee. The Captain requested the Chairman and the Secretary of the Fund to turn over their records to the Judge Advocate. They (Anzoni and O'Connor) refused to do so until a letter on "our status" was received from the IRS. The Chairman of the Finance Committee (R. Marr) stated that he had requested the funds. This was denied and consequently under the rules, the funds remain with the Permanent Fund. The Secretary of the Permanent Fund raised the question on Annual Reports of the Finance Committees. The Finance Committee is not exempt from adhering to the rules. Reports have not been made for the last three years.

2. The matter of Annual Records was raised again. A motion was made and approved to invite the three (3) Past Commanders to the next meeting of this Committee for the purpose of discussing unpublished records.

3. A sub-committee to review proposed changes to Rules and Regulations was named. They are to give a report at the next meeting. Those appointed to the Committee were: First Lieutenant George E. Peznola, Second Lieutenant Herbert Tonry, and Lieutenant Arthur R. Brear.

22 March 1978 Faneuil Hall 1600 Hours
General discussion of several matters. A discussion involving the authority of the Captain. After some debate this matter ended up in limbo. The matter of the situation with the IRS was being handled very satisfactorily by Past Commander I. Jerome O'Connor.

Report of sub-committee to review proposed changes to the Rules and Regulations.

Proposed:

1. Rosters should show source of commissions
2. Dental officer
3. Reducing the rank of Assistant Paymaster to Sergeant

All rejected

4. Proposals to change Rules and Regulations to be voted on by printed ballot.

Approved

4 April 1978 Faneuil Hall 1730 Hours
General Discussion

10 May 1978 Faneuil Hall 1700 Hours

All members present except Chairman of Finance Committee.

Fire protection in the Hall. Committee heard discussion given by member Daniel Romano.

Motion made and passed that a return card be sent to all members which is to show name, rank, serial number and the commissioning authority.

The Captain requested, as a good will gesture, that the Standing Committee recommend to the Finance Committee that a sum of $2,000.00 be provided to the Police Department of the City of Boston for the purchase of two horses for use by that Department.

Final meeting of the Standing Committee for the year 1977-78.

REPORT OF FINANCE COMMITTEE
1977-1978

	Total Budgeted	*Paid Year to Date*	*Balance*
Income			
Assessment Members	82,500.00	81,450.00	1050.00
Permanent Fund	23,500.00	25,257.13	(1757.13)
Life Members	2,100.00	1,950.00	150.00
Non-Resident Members	700.00	775.00	(75.00)
New Members	4,500.00	5,850.00	(1350.00)
	$113,300.00	$115,282.13	($1982.13)
Other Income			
Interest Income		1,578.12	
Miscellaneous Income		157.50	
June Day Extras		990.00	
Plates		(22.50)	
Pins and Medals		209.00	
Mailings		502.90	
Funds from Previous Years		5,567.21	
Prior Years Dues		750.00	
Norwich Trip		14.96	
Lts. Party		322.91	
Washington's Birthday		531.68	
		10,601.78	
Total Income	$113,300.00	$125,883.91	

Expenses			
Fall Shoot	1,200.00	942.64	257.36
Drum Head	450.00	567.08	(117.08)
Massachusetts Military Academy	1,000.00	1,000.00	-0-
Military Academy Awards	450.00	450.00	-0-
Tripe Dinner	1,700.00	1,780.87	(80.87)
Military Support Committee	1,000.00	424.00	576.00
Fin Comm OM PM			
HAC Visit 1978-1979	2,000.00	3,300.04	(1300.04)
Operating Expenses	50.00	48.00	2.00
Membership Cards	300.00	603.93	(303.93)
Operating Expenses	600.00	600.00	-0-
Payroll	21,800.00	21,383.17	416.83
Payroll Taxes	1,800.00	1,592.99	207.01
Comm			
Food, Liquor, etc.	6,000.00	7,352.51	(1352.51)
Election Night	1,200.00	1,239.50	(39.50)
PA			
Ballots	125.00	232.00	(107.00)
Death Notices	1,200.00	866.90	333.10
General Orders	200.00		200.00
Meeting Notices	2,000.00	2,090.02	(90.02)
Operating Expenses	600.00	600.00	-0-
Rosters	300.00	300.00	-0-
St Comm			
Meeting Expenses	600.00	519.70	80.30
FFDTD Budget	8,250.00	8,730.00	(480.00)
FFDTD Allowances	7,000.00	7,000.00	-0-
FFDTD 50 years etc.	4,000.00	1,350.00	2650.00
Meeting Expense	450.00	188.10	261.90
Postage	2,000.00	3,058.00	(1058.00)
Printing	500.00		500.00
340th Annual Record	8,000.00	8,000.00	-0-
Governor's Inaugural	2,000.00	2,000.00	-0-
Insurance	1,500.00	1,500.00	-0-
Telephone	500.00	637.34	(137.34)
M&ML Comm			
Meeting Expense	100.00		100.00
Operating Expenses	2,000.00	2,247.56	(247.56)

ARM Comm			
Meeting Expenses	50.00		50.00
Memb Comm			
Credit Reports	200.00		200.00
Ann Comm			
June Day	28,277.00	26,390.83	1886.17
Fin Comm			
Vote of Committee	3,398.00	7,229.28	(3831.28)
Military Functions	500.00	240.00	260.00
Total Expenses	$113,300.00	$114,464.46	(1164.44)
Surplus		11,419.45	

Ancient and Honorable Artillery Company of Massachusetts

1977 1978

Historical Data

MEMBERS OF THE SOCIETY OF PAST COMMANDERS

JUNE 1977

	Commander	Date Enrolled in Company	Year of Command
240th	BG Edward J. Kane	20 Apr 1937	1949-1950
243rd	COL George A. Turain	11 May 1936	1952-1953
249th	COL Walter T. Anzoni	18 Apr 1949	1958-1959
	Treasurer		
251st	MG I. Jerome O'Connor	9 Sep 1946	1960-1961
	Secretary		
253rd	MAJ Allan Roy Kingston	18 Apr 1938	1962-1963
255th	CPT John I. Carlson	21 Apr 1953	1964-1965
256th	CPT John J. Riley, Jr	14 May 1951	1965-1966
258th	CDR Ralph J. DeStefano	19 Sep 1955	1967-1968
260th	LTC Calvin W. Clayton	19 Sep 1955	1969-1970
261st	BG James E. Clair	14 Sep 1959	1970-1971
262nd	CPT Edward J. Keelan	17 Apr 1950	1971-1972
263rd	BG James A. Lamphier	19 May 1952	1972-1973
265th	MAJ Robert L. Marr	2 Apr 1962	1974-1975
266th	COL Ernest J. Montilio	3 Sep 1963	1975-1976
267th	BG John F. Cremens	15 Apr 1957	1976-1977

MAYORS OF THE CITY OF BOSTON

THE CITY OF BOSTON WAS CHARTERED IN 1822

John Phillips	1822	Benjamin Seaver	1852
Josiah Quincy	1823	Jerome V.C. Smith	1854
Harrison Gray Otis	1829	Alexander H. Rice	1856
Charles Wells	1832	Frederic W. Lincoln, Jr.	1858
Theodore Lyman, Jr.	1834	Joseph M. Wightman	1861
Samuel T. Armstrong	1836	Frederic W. Lincoln, Jr.	1863
Samuel A. Eliot	1837	Otis Norcross	1867
Jonathan Chapman	1840	Nathaniel B. Shurtleff	1868
Martin Brimmer	1843	William Gaston	1871
Thomas A. Davis	1845	Henry L. Pierce	1873
Josiah Quincy, Jr.	1846	Leonard R. Cutter	1873
John P. Bigelow	1849	Samuel C. Cobb	1874

Frederick O. Prince	1877	James M. Curley	1914
Henry L. Pierce	1878	Andrew J. Peters	1918
Frederick O. Prince	1879	James M. Curley	1922
Samuel A. Green	1882	Malcolm E. Nichols	1926
Albert Palmer	1883	James M. Curley	1930
Augustus P. Martin	1884	Frederick W. Mansfield	1934
Hugh O'Brien	1885	Maurice J. Tobin	1938
Thomas N. Hart	1889	Maurice J. Tobin	1942
Nathan Matthews, Jr.	1891	John E. Kerrigan	1945
Edwin U. Curtis	1895	James M. Curley	1946
Josiah Quincy	1896	John B. Hynes	1947
Thomas N. Hart	1900	John B. Hynes	1950
Patrick A. Collins	1902	John B. Hynes	1952
Daniel A. Whelton	1905	John B. Hynes	1956
John F. Fitzgerald	1906	John F. Collins	1960
George A. Hibbard	1908	John F. Collins	1964
John F. Fitzgerald	1910	Kevin H. White	1968

RECORD OF FALL FIELD DAYS

The Chronological record of Fall Field Days since 1834 is as follows:

1834	Newton	1854	Cambridge
1835	South Boston	1855	Providence, R.I.
1836	Charlestown	1856	Cambridge
1837	South Boston	1857	Lexington
1838	Salem	1858	Barnstable
1839	South Boston	1859	Lexington
1840	South Boston	1860	Nashua, N.H.
1841	East Boston	1861	Cambridge
1842	Cambridge	1862	Malden
1843	West Cambridge	1863	Ipswich
1844	South Boston	1864	Plymouth
1845	Cambridge	1865	Barnstable
1846	Cambridge	1866	Newburyport
1847	Concord, N.H.	1867	Providence, R.I.
1848	Cambridge	1868	Springfield
1849	Salem	1869	Portland, Me.
1850	Cambridge	1870	Newport, R.I.
1851	Waltham	1871	Spy Pond
1852	Savin Hill	1872	Duxbury
1853	Bellows Falls, Vt.		

1873 Indian Hill Farm and Newburyport
1874 Manchester, N.H.
1875 Waltham and Concord
1876 Worcester
1877 Hartford, Conn.
1878 Hingham
1879 Lowell
1880 Concord, N.H.
1881 Wellesley
1882 Marshfield
1883 New York, N.Y.
1884 New Bedford
1885 New Haven, Conn.
1886 White Mountains, N.H.
1887 Montreal, Canada
1888 Saratoga, N.Y.
1889 Troy and Albany, N.Y.
1890 Philadelphia, Pa.
1891 White Mountains, N.H.
1892 New York, N.Y.
1893 Pittsfield
1894 Washington, D.C.
1895 Richmond, Va.
1896 Baltimore, Md.
1897 Syracuse and Buffalo, N.Y.
1898 Quebec, Canada
1899 Gettysburg and Philadelphia, Pa.
1900 Montreal, Canada
1901 Boston
1902 Cleveland, Ohio
1903 Boston
1904 Norfolk, Va.
1905 Albany, N.Y.
1906 Atlantic City, N.J.
1907 Toronto, Canada
1908 Detroit, Mich.
1909 Milwaukee, Wis.
1910 Bangor, Portland, and Kineo, Me.
1911 Bermuda
1912 Springfield, Mass., Burlington, Vt., and White Mts., N.H.
1913 Rochester, N.Y.
1914 Gettysburg and Philadelphia, Pa.
1915 Richmond, Va.
1916 Atlantic City, N.J.
1917 Providence and Newport, R.I.
1918 Lowell
1919 (Omitted—Boston Police Strike)
1920 Montreal and Ottawa, Canada
1921 New York, N.Y., and Plymouth, Mass.
1922 Bermuda
1923 Quebec and Saguenay River, Canada
1924 Philadelphia, Pa., and Atlantic City, N.J.
1925 Havana, Cuba
1926 Montreal and Saguenay River, Canada
1927 St. John, N.B.
1928 Toronto, Canada
1929 Halifax, N.S., Canada
1930 Quebec and Saguenay River, Canada
1931 Nassau, Bahama Islands
1932 Baltimore, Md., Washington, D.C., and Mt. Vernon, Va.
1933 Saint John, N.B.
1934 Ottawa, Canada
1935 Valley Forge and Philadelphia, Pa.
1936 Richmond, Va.
1937 St. John, N.B., Canada
1938 Havana, Cuba
1939 Atlantic City, N.J.

1940 Fishers Island, N.Y.
1941 Montreal, Canada
1942 Burlington, Vt.
1943 Boston, Mass.
1944 Boston, Mass.
1945 Quebec and Saguenay River, Canada
1946 Ottawa, Canada
1947 Saint John, N.B., Canada
1948 Bermuda
1949 Toronto, Canada
1950 Montreal, Quebec and Saguenay River, Canada
1951 Portsmouth and New Castle, N.H.
1952 Havana, Cuba, and Nassau, Bahama Islands
1953 Ottawa, Canada
1954 London, England and Paris, France
1955 Miami Beach, Florida
1956 Brussels, Belgium and Holland
1957 The West Indies
1958 Rome, Italy and Nice, France
1959 London, England and Munich, Germany
1960 Bermuda and Miami Beach, Florida
1961 Washington, D.C., and New Orleans, La.
1962 Copenhagen, Denmark and Stockholm, Sweden
1963 Madrid, Spain, and Rome, Italy
1964 Honolulu, Hong Kong, Tokyo, Japan, and Stockholm, Sweden
1965 Rio de Janeiro, Brazil and Buenos Aires, Argentina
1966 Vienna, Austria and Geneva, Switzerland
1967 Berlin, Germany and Estoril, Portugal
1968 Athens, Greece, Beirut, Lebanon and Palma de Mallorca, Spain
1969 Sydney, Australia, Auckland, New Zealand, and Tahiti
1970 Amsterdam, Holland and Budapest, Hungary
1971 London, England
1972 Paris and Costa del Sol, Spain and Tangiers, Morocco
1973 Hamburg, Germany
1974 Moscow, USSR, Copenhagen, Denmark, and Dublin, Ireland
1975 Rome, Italy, and Tel Aviv, and Jerusalem, Israel
1976 Rio de Janeiro, Brazil
1977 Delhi, India, and Dubrovnik, Yugoslavia

Ancient and Honorable Artillery Company of Massachusetts

1977 1978

Society of Past Commanders

SOCIETY OF PAST COMMANDERS
of the
ANCIENT AND HONORABLE ARTILLERY COMPANY
of Massachusetts

Eighty-seventh Anniversary

1977

Copley Plaza Hotel
Saturday
17 September 1977

"SEAL"

"SET A WATCH-LEST THE OLD TRADITIONS FAIL"

Members of the Society of Past Commanders

September 1977

Commander	*Date Enrolled in Company*	*Year of Command*
240th —BG Edward J. Kane	20 Apr 1937	1949-1950
243rd —COL George A. Turain	11 May 1936	1952-1953
249th —COL Walter T. Anzoni, Treasurer	18 Apr 1949	1958-1959
251st —MG I. Jerome O'Connor, Secretary	9 Sep 1946	1960-1961
253rd —MAJ Allan Roy Kingston	18 Apr 1938	1962-1963
254th —COL Frederick A. York, Jr.	1 May 1944	1963-1964
255th —CPT John I. Carlson	21 Apr 1953	1964-1965
256th —CPT John J. Riley, Jr.	14 May 1951	1965-1966
258th —CDR Ralph J. DeStefano	19 Sep 1955	1967-1968
259th —COL Nicholas T. Elias	21 Apr 1958	1968-1969
260th —LTC Calvin W. Clayton	19 Sep 1955	1969-1970
261st —BG James E. Clair	14 Sep 1959	1970-1971
262nd—CPT Edward J. Keelan	17 Apr 1950	1971-1972
263rd —BG James A. Lamphier	19 May 1952	1972-1973

265th —MAJ Robert L. Marr	2 Apr 1962	1974-1975
266th —COL Ernest J. Montilio, President	3 Sep 1963	1975-1976
267th —BG John F. Cremens	15 Apr 1957	1976-1977

"Set a watch - Lest the old traditions fail"

Guests of the Society

HIS EXCELLENCY MICHAEL S. DUKAKIS
Governor and Commander-in-Chief

MAJOR GENERAL VAHAN VARTANIAN
The Adjutant General of Massachusetts

CAPTAIN ROBERT D. MURPHY
Commanding, Ancient and Honorable Artillery Company

Guests of Members	*Member*
CPT Marvin Roberts	Kane
Howard E. Clarke	Turain
LT Charles D. Began	Anzoni
MG Timothy J. Regan, Jr	O'Connor
COL James A. Lynch, Jr	Kingston
LTC Frederick A. York, III	York, Jr.
LT Frank L. Viola	Carlson
LT George W. Page	Riley, Jr.
LT Francis B. Dorn	DeStefano
SGT Philip A. Richenburg, Jr	Elias
Robert L. Polleys	Clayton
CDR Herbert Tonry	Clair
LT Frank W. Reid	Keelan
	Lamphier
CPT Daniel F. Marr, Jr	Marr
George E. Montilio	Montilio
LTC Henry H. Chmielinski, Jr	Cremens

LCDR George E. Peznola ..... First Lieutenant

Agenda

Members and Guests take places

Invocation

First Regular Toast
The President of the United States
The President

Second Regular Toast
Her Britannic Majesty Queen Elizabeth II
The Queen

Dinner

Past Commanders introduce their guests

Third Regular Toast
Commonwealth of Massachusetts
Response by the Commander-in-Chief

Fourth Regular Toast
Armed Forces of the United States
Response by The Adjutant General

Fifth Regular Toast
Honourable Artillery Company of London

Sixth Regular Toast
Ancient and Honorable Artillery Company of Massachusetts
Response by the Captain Commanding

Adjournment

Menu

CLEAR GREEN TURTLE SOUP AU SHERRY

CHEESE STICKS

BOSTON BIBB LETTUCE, VINAIGRETTE

FILET OF SOLE — STUFFED WITH CRAB
and LOBSTER MEATS

Liebfraumilch Blue Nun

TOURNEDO OF PRIME TENDERLOIN ROSSINI,
BORDELAISE SAUCE

OLIVETTE POTATO

GRILLED TOMATO
STUFFED WITH PUREE OF PEAS MORNAY

LeClocher de St. Emilion

FRENCH MACAROONS LADY FINGERS

ASSORTED PETIT ROLLS

Coffee Pot of Tea

HISTORY OF THE SOCIETY OF PAST COMMANDERS

The Two Hundred and Fiftieth Anniversary Celebration of the Ancient and Honorable Artillery Company of Massachusetts was held at the Parker House, Boston, on 8 May 1890.

Mr. A. Shuman, a member of the Anniversary Committee, proposed the following motion, and after some discussion it was unanimously adopted:

> *"The Committee on the Two Hundred and Fiftieth Anniversary of the Ancient and Honorable Artillery Company of Massachusetts, for the purpose of continuing their pleasant and friendly associations as members of that Committee, to cherish and keep alive whatever is, and has been of interest in that memorable Celebration, and to give their influence and assistance to any good work for the welfare and advancement of the Company; agree to form themselves into a Club to be known as the—15 Club."*

The following gentlemen were the original members of the Club. All, with the exception of the last five, served as Captain of the Ancient and Honorable Artillery Company of Massachusetts:

	Year of Command
CPT Edward E. Allen	1889
COL Henry Walker	1887 & 1896
MAJ George S. Merrill	1883
MAJ Charles W. Stevens	1880
CPT William H. Cundy	1881
CPT Albert A. Folsom	1876
COL Henry E. Smith	1888
CPT Samuel Hichborn	1892
CPT Jacob Fottler	1893
COL Sidney M. Hedges	1894 - 1903

MAJ James P. Frost

COL Horace T. Rockwell — COL George A. Keeler

A. Shuman, Esquire — LT Thomas Savage

Captain Edward E. Allen was Chairman of the Committee.

The Club met annually and other than a few simple rules, there were no By-Laws. Motions regulating the Organization, however, have been made at various meetings. At a special meeting on 15 May 1973, By-Laws were adopted.

At the annual meeting, 11 February 1916, the name of the Club was changed from the "15 Club" to the "Past Commanders Association of the Ancient and Honorable Artillery Company." At the annual meeting, 12 March 1933, the name was changed to "The Society of Past Commanders, Ancient and Honorable Artillery Company." At the annual meeting, 15 September 1973, by amendment of the newly adopted By-Laws, the name was changed to the "Society of Past Commanders of the Ancient and Honorable Artillery Company of Massachusetts."

Captain Fred E. Bolton was the last member to join the "15 Club" and was the last surviving member at the time of his death in October 1938.

Since the organization, 8 May 1890, there have been but six Secretaries, Colonel Sidney M. Hedges, elected Permanent Secretary, served from 1890 to 1924; Captain Thomas H. Ratigan from

1925 to 1933; Brigadier General Henry D. Cormerais from 1933 to 1953; Lieutenant Colonel Fred K. Rogers from 1953 to 1959; Captain Frank G. Volpe from 1959 to 1974, and Major General I. Jerome O'Connor from 1974 to date.

There have been but seven Treasurers, Mr. A. Shuman, elected Permanent Treasurer, served from 1890 to 1894; Captain Fottler from 1894 to 1933; Major Lionel G.H. Palmer from 1933 to 1938; Captain Justin A. Duncan from 1938 to 1958; Colonel Raymond F. Rauscher from 1958 to 1959; Colonel Augustus J. Migell from 1959 to 1976, and Colonel Walter T. Anzoni from 1976 to date.

The silver reproduction of the Gorget worn by the Captain Commanding of the Ancient and Honorable Artillery Company of Massachusetts was added to the seal on the menus in 1934.

The Junior Past Commander of the Ancient and Honorable Artillery Company of Massachusetts receives the miniature gold Gorget at the June Day Banquet from the Senior Past Commander present.

SOCIETY OF PAST COMMANDERS SPRING MEETING

The Spring meeting of the Society of Past Commanders was held at the Union Club in Boston. The Business meeting lasted for about one hour. At this meeting, the issues discussed were: the overdue annual records, changes to Rules and Regulations and the selection of a Past Commander to serve on the Standing Committee.

Those in attendance were:

COL Walter T. Anzoni, *Treasurer*
MG I. Jerome O'Connor, *Secretary*
COL Frederick A. York, Jr.
CAPT John J. Riley
BG James E. Clair
CAPT Edward J. Keelan
CAPT Robert L. Marr
COL Ernest J. Montilio
LCDR John F. Cremens, *President*

Guests:

CAPT Robert D. Murphy
LT William F. DiPesa

SGT Edward J. DelPrete
MG Timothy J. Regan
BG Jason Aisner

Ancient and Honorable
Artillery Company
of Massachusetts

1977 1978

Centennial Legion of Historic
Military Commands

OLD GUARD BALL
152nd ANNIVERSARY BALL
29 January 1978

On Friday 27 January 1978 at 0800 hours, a cadre of Ancients and their wives and ladies traveled in two buses to New York City to attend the One Hundred and Fifty Second Anniversary Ball of the Old Guard of the City of New York.

The Sergeants did an excellent job in providing refreshments on the trip down. Box lunches were supplied through the courtesy of Captain Ernest J. Montilio, PC. The New York Hilton Hotel served as headquarters.

On Friday night all had dinner and enjoyed the show at the Rainbow Room in Rockefeller Center.

On Saturday aftenoon the group attended Neil Simon's "Chapter Two," an enjoyable theatrical matinee. "Chapter Two" opened December 4, 1977, at the Imperial Theatre with the following cast: Judd Hirsh, Cliff Gorman, Anita Gillette and Ann Wedgeworth. It was considered the finest play that Neil Simon has ever written.

After the performance, a gourmet dinner was served at the World Restaurant at the World Trade Center, high above Manhattan's clouds.

At the Old Guard Ball the delegation from the Company in Parade Uniform led by Captain Robert D. Murphy, Adjutant, Lieutenant Charles D. Began, and Chief of Staff, Commander Ralph DeStefano, PC participated in the Grand Military March on Saturday night.

Following church services on Sunday morning, the group departed for Boston. Enroute a stop for lunch was made in Wallingford, Connecticut. Arrangements had been made at The Silver Slipper Restaurant. A finer selection could not have been made. The food was scrumptuous. After the lunch, the group again embarked on the buses and continued on to Boston, arriving there at about 1730 hours.

Members Participating:

CPT & Mrs. Robert D. Murphy

LCDR George Peznola
CDR Herbert & Mrs. Tonry
CDR Ralph J. DeStefano, PC
LT Charles Began
COL Walter T. Anzoni, PC
CPT Edward Keelan, PC

COL & Mrs. John I. Fitzgerald
COL James A. Lynch, Jr.
COL James Nicoll, Jr.
LTC & Mrs. Paul A. Carbone
LTC & Mrs. Lenehan O'Connell
LTC & Mrs. G. Parker Wahn
LTC Frederick A. York, III
CPT & Mrs. Ernest C. Caggiano
CPT & Mrs. Charles Hoar
CPT & Mrs. Joseph A. Milano, Jr.
CPT & Mrs. Sylvester Ray
LT & Mrs. Albin Baranowski
LT Albert C. Brox
LT & Mrs. Paul Mullen
LT & Mrs. Reynold J. Graunas
LT & Mrs. William J. Robinson
SGT & Mrs. Donald W. Mason
LT & Mrs. Guy Campagna
SGT & Mrs. Donald Huston
SGT J. Martin DeMatteo
SGT & Mrs. Ralph Kane
LT & Mrs. Francis Chapman
LT & Mrs. James Crittenden
LT & Mrs. Carmine DiPietro
LT & Mrs. James Fitzgerald
LT & Mrs. Mario Misci
LT & Mrs. Frank Viola
CWO & Mrs. Anthony Losordo
SGT Kenneth F. Benjamin
SGT Nicholas H. Boyatis
SGT & Mrs. Roy Chase
SGT Richard E. Cox
SGT Thomas J. Goodfellow
SGT & Mrs. Philip W. LaMonica
SGT & Mrs. Anthony LaRusso
CPT & Mrs. Gerald D'Avolio
CPT & Mrs. Robert Hahn
LT & Mrs. George Zeolla
LT & Mrs. Richard A. Silva
CPT & Mrs. James G. Buckley
SGT Donald J. Madden

BRISTOL TRAIN OF ARTILLERY
25 February 1978

On Saturday 25 February 1978 the Officers and their ladies of the Company were honored guests at the Annual Banquet of the Bristol Train of Artillery honoring the Putnam Phalanx of Hartford, Connecticut. The affair was held at the Bristol Train of Artillery Armory. The banquet was enjoyed by the Officers and their ladies.

LEXINGTON MINUTE MEN
250TH ANNIVERSARY
6 May 1978

On 6 May 1978 four members of the Company were invited to the 250th Anniversary dinner dance of the Lexington Minute Men held at the Officers Club at Hanscom Air Base. Members attending were Captain Commanding Robert D. Murphy, Lieutenant James Crittendon, Lieutenant Charles Began and Sergeant George Zeolla.

Old Guard Ball
New York, January 1978

MASSACHUSETTS COUNCIL OF MINUTEMEN AND MILITIA
7 May 1978

On 7 May 1978 the Armory at Faneuil Hall was opened for Colonial Dressed Visitors of the Massachusetts Council of Minutemen and Militia and their families including children. The visitors spent a leisure day in Historic Boston to visit points on the Freedom Trail.

THE CENTENNIAL LEGION OF HISTORIC MILITARY COMMANDS — 1876

1638 Ancient & Honorable Artillery Company of Mass.
1680 1st Virginia Inf. Regt. (176th Inf. VaARNG)
1728 1st Corps of Cadets (220th Inf. MassARNG)
1736 Georgia Hussars (178 AAA Det GaARNG)
1739 1st Connecticut Regt. (169th Inf. ConnARNG)
1741 Newport Artillery Company RIM
1747 Veteran Corps 1st Regt. Inf. NGP
1747 Veteran Guard 3rd Regt. Inf. NGP

1771 1st CO., Governor's Foot Guard
1774 5th Maryland Inf (175th Inf. MdARNG)
1774 Kentish Guards RIM
1775 Lexington Minute Men
1775 2nd Co., Governor's Foot Guard
1775 United Train of Arty. Veterans Assn.
1776 American Rifles Assn. (198 Arty., DelARNG)
1776 Bristol Train of Artillery RIM
1777 Artillery Corps., Washington Grays
1778 1st Co., Governor's Horse Guard
1784 Veteran Assn. of 8th Regt. (Washington Grays)
1785 2nd Corps of Cadets (102nd Arty., MassARNG)
1786 Chatham Artillery
1787 Fusilier Veterans Corps
1789 Richmond Light Inf. Blues (183 Armor Div. VaARNG)
1790 Veteran Corps of ARty., State of N.Y.
1790 Cranston Blues, RIM
1792 Washington Infantry of Pittsburgh
1793 Fayetteville Independent Light Inf.
1806 Seventh Regiment (1st GB 107 Inf., NYARNG)
1807 Washington Light Inf. of Charleston
1808 2nd Co., Governor's Horse Guard
1808 Republican Blues (110 Comb. Area Sig. Bn. GaARNG)
1808 Utica Citizens Corps Veterans Assn.
1809 Washington Grays (4th Rkt. Bn 258 Arty. NYARNG)
1812 Sumter Guards
1813 State Fencibles Infantry
1816 New Haven Grays (1st BG 102nd Inf. ConnARNG)
1818 1st Light Infantry Regiment RIM
1819 Old Guard State Fencibles
1826 Old Guard of the City of New York
1836 Massachusetts National Lancers
1840 Old Guard, Inf. Corps of Natl. Guards
1842 Irish Jasper Greens (110 Comb Area Sig Bn GaARNG)
1844 German Volunteers (230 Armd. FA Bn GaARNG)
1846 Richmond Light Inf. Grays (1st BG 176 Inf. VaARNG)
1854 Armoskeag Veterans
1855 Lawrence Light Guard (101 Eng Bn, Inf Div MassARNG)
1856 Danville Grays (1st How Bn 246 Arty VaARNG)

1856	Old Guard, City of Philadelphia
1857	Old Guard, Gate City Guard
1858	Putnam Phalanx
1859	Veterans of the Seventh Regiment NYNG
1859	Richmond Howitzers (2nd How Bn 111 Arty VaARNG)
1860	Defendam Association
1860	1st Volunteer Regiment of Georgia
1861	1st Regiment Connecticut Volunteer Cavalry
1866	2nd Corps of Cadets Veterans Assn.
1869	1st Light Infantry Veterans Assn.
1869	Veterans Assn. of the 71st REgiment, NYNG
1874	Veterans Assn., 13th Regiment, NYNG
1876	Veterans Assn., 1st Corps of Cadets
1876	Worcester Continentals
1883	Veterans Assn., 12th Regiment, NYNG
1887	Morris Guards
1888	Veteran Corps, 5th Regt., Infantry, MdNG
1890	Essex Troop
1907	Varnum Continentals

Ancient and Honorable Artillery Company of Massachusetts

1977 1978

General Orders

Special Orders

HEADQUARTERS

ANCIENT AND HONORABLE ARTILLERY COMPANY

Armory, Faneuil Hall Boston, Massachusetts

GENERAL ORDER
NUMBER 1 6 June 1977

1. The undersigned, having been duly commissioned by the Governor and Commander-in-Chief, assumes command of this Company.

2. The following are appointed to the Commissioned Staff:

Chief of Staff ..... CDR Ralph J. DeStefano, PC
Adjutant ..... LT Charles D. Began
Surgeon ..... LT George P. Moore
Judge Advocate ..... CPT Robert Hahn
Ordnance Officer ..... LT George P. Duffy
Aide to the Captain ..... LT George E. Zeolla
Assistant Surgeons ..... LT Thomas Gagen
LT Anthony R. Zeolla
Wing Adjutant — Infantry ..... LT James E. Crittenden
Wing Adjutant — Artillery ..... LT Richard A. Silva
Medical Officer ..... LT Romulus DeNicola
Liaison Officer ..... CPT James G. Buckley
Chaplains ..... COL Frank J. Bauer
BG Laurence M. Brock
Public Information Officer ..... LT James Fitzgerald
Bandmaster ..... LT John J. Shea

3. The following are appointed to the Noncommissioned Staff:

Sergeant Major ..... SGT Donald J. Madden
Quartermaster Sergeant ..... SGT Mario J. Sarni
Commissary Sergeant ..... LT Reynold J. Graunas
Personnel Sergeant Major ..... LT Ralph L. Garrett, Jr.
Color Sergeants ..... CPT Thomas L. O'Hara, Jr.
LT William J. Robinson
SGT Martin J. Healey
SGT Ralph Kane
SGT Donald W. Mason
Sergeant Bugler ..... SGT E. Warren V. Horgan

Flankers to the Captain ..... SGT David J. Meagher
SGT William A. Regan
Orderly ..... LT Guy Campagna
Color Guards ..... SGT Donald L. Huston
SGT Martin J. DeMatteo
Guidon Bearer — Infantry ..... SGT Edward J. Anderson
Guidon Bearer — Artillery ..... CAPT Charles F. Hoar

4. The above officers and Noncommissioned Officers will be obeyed and respected accordingly.

OFFICIAL:
LT Charles D. Began
LT A&HAC
Adjutant

BY ORDER OF:
CPT Robert D. Murphy
Captain Commanding

HEADQUARTERS

GENERAL ORDER
NUMBER 2 7 September 1977

340th FALL FIELD DAY TOUR OF DUTY

1. In accordance with paragraph 509 of the Rules and Regulations the Company will celebrate the 340th Fall Field Day Tour of Duty from 30 September to 13 October by visiting New Delhi, India; Dubrovnik, Yugoslavia; and London, England.

2. The Company will fly aboard Air India for the round trip.

3. Officers and Members will report to National Airlines, Logan Airport at 4:15 p.m.

a. UNIFORM. The Company will travel in Ancients' Blazers, carrying with them Ancients' Parade and Mess Dress uniforms complete with caps, ties and gloves. Service uniforms may be worn by those entitled to wear same. Dress Blues suggested.
b. Officer of the Day and Officers of the Guard will report to the Captain at 4:30 p.m.
c. Honorary Staff report to the Chief of Staff.
d. Wing Adjutants report to the Lieutenants.
e. Commissioned Staff report to the Adjutant.
f. Noncommissioned Staff report to the Sergeant Major.

g. Sergeants will form their sections and report to the Wing Adjutants.

h. Members not assigned to Sections will report to the Adjutant for assignment.

4. ADMINISTRATIVE AND LOGISTICAL DETAILS

a. Wing Adjutants will verify attendance at the Church Services and at the visit to the Mahatma Grandi site.

b. Sergeants will obtain roster forms from the Sergeant Major Rosters will be made out in duplicate, one copy turned in to the Sergeant Major, the other copy to be retained by the Sergeant. Rosters of Officers and Staffs to be prepared by the Sergeant Major.

c. The Surgeon is charged with the procurement of the proper medical supplies. He will detail his assistants so that a Medical Officer or Medical Sergeant will be on duty at all times. The location of the Dispensary will be posted on the hotel bulletin board. Sick Call will be at 0900 daily.

d. BAGGAGE. Members will bring their luggage to the Armory, Faneuil Hall on Thursday, 29 September between the hours of 10:00 a.m. and 3:00 p.m.

e. Formations

(1) Church Service Sunday, 2 October at 0830. See bulletin board for details.

(2) Parade and Wreath Laying Ceremony Monday, 3 October. See bulletin board.

(3) See bulletin board daily for special announcements.

(4) 340th Fall Field Day Tour of Duty Banquet.

f. COMMUNICATIONS—In order to maintain communications at all times Wing Adjutants and two Sergeants will report to Headquarters each day at 0900.

g. BANQUET UNIFORM: Full Dress, Special Full Dress, Mess Dress, or Service Uniform. Members without uniform will wear tuxedo or dinner jacket.

5. GENERAL INFORMATION: The following general rules and regulations are published for the benefit of all concerned.

a. Members will at all times do their utmost to observe Company Regulations regarding military courtesy and discipline; by giving proper attention to military appearance in order to reflect credit on the Company. When uniform is prescribed the uniform will be properly worn.

b. At the direction of the Captain Commanding the Quartermaster, LT Sylvester A. Ray, will transport and be responsible for Company property *ONLY*.

c. All Members will comply with para 183 of the Rules and Regulations which reads:

"No Member of the Company shall charge any account against the Company at any hotel in which the Company may be quartered."

d. *GUARD DETAILS:* See Annex 1 to this order.

OFFICIAL:	BY ORDER OF:
Charles D. Began	Robert D. Murphy
LT A&HAC	CPT A&HAC
Adjutant	*Commanding*

HEADQUARTERS

GENERAL ORDER
NUMBER 4 — 16 May 1978

340th ANNIVERSARY FIELD DAY

1. In accordance with Paragraph 509 of the Rules and Regulations of the Ancient and Honorable Artillery Company of Massachusetts the 340th Anniversary Field Day will be observed on Monday, 5 June 1978.

2. The Company will parade from the Armory, Faneuil Hall, to the State House and escort His Excellency, the Governor of the commonwealth of Massachusetts to the historic Cathedral Church of St. Paul for Memorial Services. Following the Church Services, the Company will parade to the Boston Common for the Annual Drumhead Election of Officers and Sergeants. Upon the conclusion of the ceremonies on the Common, the Company will parade to Copley Square for Retreat Ceremony and dismissal. The annual Banquet will be held at the Copley Plaza Hotel.

3. The Members of the Company will report to the Armory at 1100 Monday, 5 June 1978.

a. *Uniform:* Full Dress: Coat with Belt. Uniform Trousers. Dress Cap. White shirt with cuffs, white turndown collar. Black Four-in-hand Tie. White gloves. Black socks and black shoes. Service uniform may be worn by those entitled to wear same.

b. *Calls:*

(1) Reveille...0800...Officers and Officers-Elect report to the Adjutant at the main entrance to the Copley Plaza Hotel.

(2) Officers...1130...Chief of Staff, Officers of the Day, Officers of the Guard report to the Captain; Wing Adjutants, Commander of Visiting Delegations report to the Adjutant.

(3) First Call...1220...Sergeants form their sections in the Armory, Visiting Delegations formed in Faneuil Hall by Commander thereof.

(4) Assembly...1230...Chief of Staff form Honorary Staff in the Library. Commissioned and Non-Commissioned Staffs form in the Armory and report to the Adjutant.

(5) Adjutants...1245...Company formed in the Armory. Company will clear the Armory at 1245.

4. Order of March.

a. *Ancient and Honorable Artillery Company*

(1) Commander and Adjutant
(2) Commissioned Staff
(3) Non-Commissioned Staff
(4) Band
(5) Honorary Staff
(6) Officers-Elect
(7) Officer of the Day and Officers of the Guard
(8) Infantry Wing Commander and Adjutant
(9) Infantry Wing
(10) Colors
(11) Artillery Wing Commander and Adjutant
(12) Artillery Wing
(13) Sergeants-Elect Formed as a section

b. *Honourable Artillery Company of London*

a. *Visiting Delegations*

(1) Commander and Staff
(2) Massachusetts Military Academy
(3) Band
(4) Members of the Centenial Legion and Visiting Delegations in order of seniority
(5) Artillery Battery

d. *Coordinating Instructions*

(1) Automobiles will not be in line. Anyone unable to parade will go to the Church by the most direct route.

(2) Honorary Staff: Past Commanders, Honorary Members, General Officers, Distinguished Guests, and ONLY such others as the Captain may designate will parade with the Honorary Staff.

(3) Visiting Delegations will clear Faneuil Hall at 1240, turning LEFT on leaving the Hall, and proceed along Faneuil Hall Square to Congress Street, turn LEFT and form in the west lane of Congress Street, with the head of the column at State Street, awaiting the passage of the Company.

(4) The Commissioned Staff, the Non-Commissioned Staff, the Band, and the Honorary Staff will precede the Company from the Armory, turning LEFT on leaving the Hall, and form in line on the north side of North Street, facing Faneuil Hall with the right resting at Union Street.

(5) The Artillery Battery will take position on the north side of State Street with head at Congress Street and will follow the Visiting Delegations along the route of march until the rear element has moved onto Park Street and cleared Tremont Street at which time the Battery will proceed via Tremont, Boylston, and Charles to the

assigned position on Boston Common and prepare for the firing of the salutes.

(6) Members not regularly assigned to sections will report to the Adjutant for assignment. Only Members of the Company will parade in sections.

(7) Luncheon will be served at the Armory at 1115 Monday, 5 June 1978.

(8) Rosters. At 1130, rosters will be obtained from the Personnel Sergeant Major. Sergeants will list the names of members of their respective sections. The Aide to the Captain will list the names of the Officers, Staff Officers and Non-Commissioned Staff Officers. The Personnel Sergeant Major, under the supervision of the Chief of Staff, will list the names of those parading on the Honorary Staff. The acting Sergeant Major of the Visiting Delegations will list the members of those organizations who participate. All rosters will be collected by the Personnel Sergeant Major before leaving the Armory and turned in to the Personnel Adjutant.

(9) In accordance with custom, Officers and Officers and Officers-Elect, Sergeants and Sergeants-Elect, Adjutants and Wing Adjutants are requested to assemble at 1100 Sunday, 4 June 1978 in front of the State House.

5. *Banquet.* (Military Formal - Black Tie)

a. Formation at 1900. The Adjutant will assemble the Distinguished Guests sitting at the Head Table in the State Suite.

b. Past Commanders will act as a Reception Committee to the Distinguished Guests sitting at the Head Table in the Reception Hall at 1830.

c. Wing Adjutants, the Sergeant Major, Color Sergeants, Flankers and Wing Guidons will report to the Adjutant at 1830 for assignments.

d. The Officer of the Day and the Officers of the Guard will be charged with keeping the corridors and entrance to the Banquet Hall clear, and will direct the movement of members into the Banquet Hall at

1900 to avoid congestion in the corridors in order that the Distinguished Guests may be received without confusion.

e. Special tables will be reserved for Outgoing and Incoming Officers and Past Commanders. Reserved tables will be posted. Past Commanders will arrange for the safeguarding of their seats at the tables reserved for them.

f. Members will sit at the table assigned to them and NO OTHER. Officer of the Day and Officers of the Guard are instructed to report any violations of this order to the Standing Committee for disciplinary action.

6. DETAILS: The following details are announced for Monday, 5 June 1978:

a. *Guard:* Report to Armory, Faneuil Hall, 1030.

Officer of the Day —
LT Paul E. Mullen

Officers of the Guard -
Joseph J. Brodigan
LT Edgar R. D'Arbre
LT Francis B. Dorn
LT Arthur F. DiNatale
MAJ John L. Howard
LT George P. Duffy
CWO Walter T. Foley, Jr.
COL Lawrence A. Herman
COL John I. Fitzgerald, Jr.
SGT Joseph D. Macquarrie
MAJ Francis A. LaBollita
LTC Vincent R. Scipione
COL Andrew J. Moynihan
CPT A. Davis Baker
SGT Hugo Salemme
LT Werner W. Staaf
SGT Domenic R. Uglietto
CPT Norb Unger
LT G. Parker Wahn
LTC Henry J. Jordan
LT Edward A. Zullo

b. *Officer in Charge of Honorary Staff:* CDR Ralph J. DeStefano, PC

c. *Escort to His Excellency the Governor:* MG Timothy J. Regan, Jr.

d. *Escort to His Honor the Mayor:* CPT John J. Riley, Jr., PC

e. *Visiting Delegations:* (Army Green Uniform)
Commander .....LG Otis M. Whitney
Chief of Staff ..... COL Paul B. Robison
Adjutant ..... COL Elwin M. Nesmith
Sergeant Major..... CPT Everett M. Abbott
Staff ..... COL John C. Dolan, Jr.
COL Renzo Giromini
LTC Thomas J. Bittelari
LTC Donald A. Pray

f. *Church Detail:* Report to St. Paul's Cathedral at 1230
Officer in Charge..... CPT Edward S. McDonald
Assistant OIC..... COL Gustav E. Johnson
COL Henry B. Finch, Jr.
SGT Sidney M. Abbott
SGT Charles A. Ashland
SGT Philip F. Cacciatore
Francis Sharkey

g. Common Detail: Report to Marquee, Boston Common at 1230
Officer in Charge..... LTC Frederick A. York, III
Assistant OIC..... LT John J. DiAngelis
LTC Richard W. Walsh
SGT Albert A. Deuterio
SGT Finis Swinford
SGT Albert S. Coyte
Narrator of Ceremonies
MG I. Jerome O'Connor, PC

h. The Quartermaster, assisted by the Quartermaster Sergeant, will arrange for the procuring and arranging of chairs, the roping-off of the Parade Ground, and the transportation of ballots.

7. GENERAL INFORMATION

Cards of Admission will be collected from members and guests - members take notice.

Attention is called to the following rules governing festivities which appear on the back of banquet tickets:

> "Article II - Section 4. Only members of the Company and its invited guests shall participate in any of its parades or festivities. Any member who by gift or otherwise shall dispose of his right to participate 7 in any of its parades or festivities shall be discharged from membership by the Standing Committee."

Members desiring private rooms will make their own arrangements with the hotel management, the Company assuming no responsibility in the matter, and under no circumstances will make any charge for rooms or service against the Company. They will give their room numbers to the Quartermaster so that check of property may be made.

The Hotel management has been notified of this rule.

Members are requested to assist in every way the arrangements as set forth in these paragraphs.

OFFICIAL:
Charles D. Began
Lieutenant A&HAC
Adjutant

BY ORDER OF:
Robert D. Murphy
Captain A&HAC
Captain Commanding

HEADQUARTERS

SPECIAL ORDER
NUMBER 1 — 9 September 1977

1. The following appointments are announced:

To be Surgeon: BG William F. Croskery vice LT George P. Moore, resigned. To be Sixth Sergeant of Infantry: SGT Nicholas H. Boyatis, vice SGT William L. Leary, deceased.

Sergeants Philip W. LaMonica, Roy S. Chase, and John C. Sterge are advanced to Third, Fourth, and Fifth Sergeants of Infantry in accordance with paragraph 434 of the Rules and Regulations.

OFFICIAL:
Charles D. Began
LT A&HAC
Adjutant

BY ORDER OF:
Robert D. Murphy
CPT A&HAC
Commanding

HEADQUARTERS

SPECIAL ORDER
NUMBER 2 26 September 1977

The following committee is appointed to take care of any immediate business of the Company for the period 30 September 1977 to 14 October 1977 inclusive when the Company will be absent on the 340th Fall Field Day Tour of Duty:

MG I. Jerome O'Connor, PC, *Chairman*
CPT John J. Riley, Jr., PC
COL Elwin M. Nesmith
LT Francis G. Begley, *Secretary*

OFFICIAL:
Charles D. Began
LT A&HAC
Adjutant

BY COMMAND OF:
Robert D. Murphy
CPT A&HAC
Commanding

THE COMMONWEALTH OF MASSACHUSETTS
MILITARY DIVISION
THE ADJUTANT GENERAL'S OFFICE
905 Commonwealth Avenue, Boston 02215

ORDERS 201-2 22 September 1977

Authority having been received throught the Department of State, Washington, DC, from the appropriate Government authorities, the Ancient and Honorable Artillery Company of Massachusetts is authorized to proceed from the Commonwealth of Massachusetts on 30 September 1977, in uniform, under arms and with colors, for the purpose of observing its 340th Annual Fall Field Tour of Duty in India and Yugoslavia, returning to Boston, Massachusetts, on 14 October 1977.

BY COMMAND OF THE COMMANDER-IN-CHIEF:

LOUIS J. FERRARI
Colonel, JAGC, MassARNG
Asst Adjutant General

THE ADJUTANT GENERAL OF MASSACHUSETTS
905 COMMONWEALTH AVENUE
BOSTON, MASS. 02215

15 September 1977

This Company requests permission to leave the Commonwealth to visit India and Yugoslavia during the period 30 September to 14 October 1977 inclusive.

Permission has been received from the Department of State.

FOR THE CAPTAIN COMMANDING
Lewis W. Whittemore
Executive Secretary

HEADQUARTERS

PARADE ORDER
NUMBER 1 21 June 1977

1. As is our traditional custom, this Company will participate in the City of Boston Independence Day Celebration on Monday, 4 July 1977.

2. The Company will assemble in Parade Uniform with white gloves at the Armory, Faneuil Hall at 0930 in order to be in place at City Hall Plaza at 0945, the time being changed to assure a larger audience.

3. The Celebration will begin with a Flag Raising at 1000, followed by a parade to the Kings Chapel and Old Granary Burying Grounds where the graves of the Signers of the Declaration will be decorated and honors rendered. The parade will continue to the Old State House where the Declaration of Independence will be read from the balcony by LT Frederick A. Meagher Sr., a Member of this Company, as it was first read from the same balcony to the citizens of Boston on 14 July 1776 by COL Thomas Crafts, a Member of this Company.

4. The parade will then proceed to Faneuil Hall and be dismissed. The Captain and several of his Staff will attend the ceremonies in the Hall held by the City of Boston.

OFFICIAL:
Charles D. Began
LT A&HAC
Adjutant

BY ORDER OF:
Robert D. Murphy
CPT A&HAC
Captain Commanding

HEADQUARTERS
ARMORY, FANEUIL HALL
BOSTON, MASSACHUSETTS

16 March 1978

Park Commissioner
City of Boston
One City Hall Plaza
Boston, Mass. 02201

Dear Mr. Commissioner:

It is respectfully requested that your issue permits for the following on the occasion of the 340th Anniversary of this Company to be held Monday, 5 June 1978:

a. Opening of King's Chapel Burying Ground at 10:00 a.m. in order that a small delegation from the Company may decorate the grave of our First Captain, Robert Keayne.

b. Use of the Parade Ground on Boston Common to include setting up a large marquee tent, sanitary tents, a public address system, and the firing of salutes by an artillery battery.

For the Captain Commanding
Charles D. Began
Lieutenant A&HAC
Adjutant

Ancient and Honorable
Artillery Company
of Massachusetts

The Cathedral of Saint Paul
Tremont Street, Boston, Massachusetts

1977 1978

CAPT Robert D. Murphy
Captain Commanding
BGEN Frank J. Bauer
Chaplain
Preacher of the Anniversary Sermon
CAPT Robert C. Hahn
Writer of the Anniversary Ode

June Day 1978

340th Anniversary Proceedings

5 June 1978

HEADQUARTERS FORT DEVENS
Office of the Commander
Fort Devens, Massachusetts 01433

9 June 1977

Dear Mr. Murphy,

Thank you for including me in the ceremonies and banquet commemorating the 339th Anniversary of the Ancient and Honorable Artillery Company of Massachusetts on 6 June 1977.

It was indeed an honor to participate in this annual event and to sense the pride in the rich military tradition of your organization.

The history of your Company shows that you have always been fortunate to have had excellent leadership. This, I am certain, will continue under your command. Best wishes for your success in the year ahead.

Sincerely,

FOREST S. RITTGERS, Jr.
Colonel, Infantry
Commanding

Mr. Robert D. Murphy
Captain Commanding
Ancient & Honorable Artillery Company
of Massachusetts
Armory, Faneuil Hall
Boston, Massachusetts 02109

Telephone
01-606 4644

Secretary
Capt. G. C. Lloyd, CBE, RN

Honourable Artillery Company,
Armoury House,
City Road, EC1Y 2BQ

27th June, 1978

Capt. Robert D. Murphy,
Ancient & Honorable Artillery Co.,
Armory,
Faneuil Hall,
Boston,
Massachusetts,
U.S.A.

Dear Capt. Murphy,

We have all now returned safely to England and having just had our Committee Meeting we passed immediately, unanimously and enthusiastically a resolution to thank you and all your colleagues for making our visit to Boston so enjoyable. From our point of view this was an enormous success, due entirely to your warm welcome, your enthusiasm and all the considerable arrangements which were so thoughtfully planned.

All our members, both Active and Veteran now have many happy memories of a visit they will never forget and it is for this we thank you officially and most sincerely. We all now await with eagerness your visit to London in the Fall, in order to maintain our friendship in constant repair.

Yours sincerely,

Roy Tiley

Capt. R. B. Tiley, Vice President
Representing the Colonel Commandant

Col. C.B. Powell-Smith,
Regimental Colonel and
Delegation Commander

TELEPHONE
01-606 4644

SECRETARY
LT.-COL. P. MASSEY, M.C.

Honourable Artillery Company,
Armoury House,
City Road, EC1Y 2BQ

19th June, 1978

RBT/SF

Capt. Robert D. Murphy,
Captain Commanding
Ancient & Honorable Artillery Co.,
Armory,
Faneuil Hall,
Boston,
Massachusetts,
U.S.A.

Dear Bob,

Just a short letter of personal thanks for being so generous during our stay in Boston. I must say every moment was most enjoyable and this was only possible with your mastermind behind it. No doubt you are happy that your year of office is now over which must have been very time consuming, but I can assure you we were all happy to see a very small part of it.

Again very many thanks for being so generous to me personally and also to the whole Delegation and we now all look forward to seeing you in October.

Yours sincerely,

Roy

Vice President H.A.C.
Capt. R. B. Tiley, T.D.

BRITISH CONSULATE GENERAL
SUITE 4740, PRUDENTIAL TOWER
PRUDENTIAL CENTER
BOSTON MASSACHUSETTS 02199

220/2

12 May 1978

Captain Robert D Murphy
Captain Commanding
Ancient and Honorable Artillery Company
of Massachusetts
Armory
Faneuil Hall
Boston Massachusetts

Dear Captain Murphy

Many thanks for your kind invitation to the ceremonies on Monday, 5 June marking the 340th Anniversary of the Ancient and Honorable Artillery Company of Massachusetts. I fear that pressures of business, among them a group of out-of-town visitors, will prevent my attendance at any of the daytime functions, but I accept with great pleasure the invitation to the Anniversary Banquet at the Copley Plaza.

All good wishes. I look forward to meeting you again.

Yours sincerely

Giles Bullard

Giles Bullard
HM Consul-General

OTIS M. WHITNEY
337 SIXTY-FOURTH AVENUE • ST. PETERSBURG BEACH, FLORIDA 33706

11 May 1978

Robert D. Murphy, Captain Commanding
Ancient and Honorable Artillery Company
The Armory
Faneuil Hall, Boston
Massachusetts 02109

Dear Captain Murphy,

It is indeed an honor and a pleasure to accept your most kind invitation to attend the celebration of the 340TH Anniversary on Monday, 5 June 1978.

I look forward to being with you on that auspicious occasion.

In the meantime, sincerest congratulations on a most successful year.

Most respectfully yours,
Otis M. Whitney
LTG - Ret, Mass Air N.G.

THE ADJUTANT GENERAL
THE STATE OF NEW HAMPSHIRE
CONCORD
Area Code 603 271-2331

AGNH

15 May 1978

Captain Robert D. Murphy
Headquarters
Ancient and Honorable Artillery Company
Armory, Faneuil Hall
Boston, Massachusetts 02109

Dear Captain Murphy:

I accept with pleasure your invitation to attend the celebration of the 340th Anniversary of the Ancient and Honorable Artillery Company on Monday, 5 June 1978.

Sincerely,

JOHN BLATSOS
MG, AGC, NHNG
The Adjutant General

"Live Free or Die"

JUNE DAY 1978

For the first time in a long time, the weather for our June Day Proceedings was rainy. However, that did not dampen the spirits of our Members. After the Company was awakened by the "Roll of the Drums" and the sound of the Fifes playing "Yankee Doodle," the traditional activities started immediately following the "Reveille" exercises. The outgoing and incoming officers with their staffs along with the Past Commanders proceeded to the Bay State Suite for the Captain's Breakfast. Following this, the old and the new officers made arrangements to go to the Kings Chapel Burial Grounds. Here, when all were assembled a wreath was jointly placed by the Captain on the grave of the Company's First Commander, Captain Robert Keayne. This was followed by the playing of "Taps." The detail then proceeded to Faneuil Hall to join the Company and the Visiting Delegates for a pre-parade luncheon.

Captain Robert D. Murphy gave the command to march at 1300 hours, and this historical and colorful parade got under way. The Honourable Artillery Company, about 200 strong, along with their Corps of Drums added greatly to this year's parade. The Church Services were most impressive. Reverend (BG) Frank Bauer, Chaplain, CAPT Robert Hahn our Judge Advocate, LT Frank Begley, LT Charles Began and all the others who had a hand in making these services so memorable — a special thanks for an outstanding performance. Governor Michael Dukakis, our Commander-in-Chief, spoke briefly at the Common. Major General Vahan Vartanian, Adjutant General of Massachusetts presided at the ceremony Commissioning the newly elected officers.

COMMISSIONING OF THE NEW OFFICERS

LT CHARLES D. BEGAN, ADJUTANT, A&HAC APPROACHES AND ADDRESSING THE ADJUTANT GENERAL OF THE COMMONWEALTH, VAHAN VARTANIAN, ACTING ON BEHALF OF THE GOVERNOR

THE ADJUTANT:

General, it is my pleasure to present to you the results of the Three Hundred Fortieth Drum Head Election:

For Captain, Colonel James A. Lynch, Jr., of Melrose

For First Lieutenant, Lieutenant J. Barry Driscoll of Milton

For Second Lieutentant, Lieutenant William F. DiPesa of Milton

Captain Murphy is now ready to surrender his Commission:

REPLY OF GENERAL VARTANIAN:

Thank you, sir.

REMARKS OF CAPTAIN MURPHY ON RESIGNING HIS COMMISSION:

General Vartanian, I hereby surrender my Commission as Captain Commanding of the Ancient and Honorable Artillery Company and extend my deep thanks to the Governor for giving me this chance to serve the Commonwealth of Massachusetts and the Ancient and Honorable Artillery Company.

REPLY OF GENERAL VARTANIAN:

Captain Murphy, on behalf of His Excellency, I congratulate you for outstanding achievement during the 1977-78 year. You have brought great honor and glory to this Company. I congratulate you for a job well done and accept the surrender of your Commission.

(Gorget unclasped by the Adjutant General)

REMARKS OF CAPTAIN LYNCH ON ACCEPTING HIS COMMISSION:

General, I gratefully accept the honor bestowed on me by my election as Captain Commanding of the Ancient and Honorable

Artillery Company of Massachusetts. I will strive to assume and carry out the duties and the obligations of this high office.

REMARKS OF GENERAL VARTANIAN ON COMMISSIONING CAPTAIN-ELECT LYNCH:

Distinguished son of a distinguished family. I congratulate you upon your election as Captain Commanding of the Ancient and Honorable Artillery Company. I know that next year will bring this Company to even greater heights than were achieved this year.

May I ask you to say hello to your wife on this happy occasion.

Congratulations.

(Gorget clasped about the neck by the Adjutant General)

REMARKS OF FIRST LIEUTENANT PEZNOLA ON RESIGNING HIS COMMISSION:

Sir, I am grateful for the honor to have served the office of First Lieutenant of the Ancient and Honorable Artillery Company of Massachusetts.

(Hands halberd to the Adjutant General)

REPLY OF GENERAL VARTANIAN:

Lieutenant Peznola, as First Lieutenant of the Ancient and Honorable Artillery Company for this past year, you have contributed your leadership and direction in assisting your Captain Commanding to achieve great heights of excellence in the performance of his duties. You are to be congratulated on your outstanding performance. I know you will be sitting on the sidelines for the next year while waiting to put on the railroad tracks next year.

REMARKS OF FIRST LIEUTENANT DRISCOLL ON ACCEPTING HIS COMMISSION:

It is with great pride that I present myself to accept my commission as First Lieutenant of this Company.

REMARKS OF GENERAL VARTANIAN ON COMMISSIONING FIRST LIEUTENANT DRISCOLL

Lieutenant Driscoll, during your period of service two years ago, I was impressed with your ability and dedication. I know that you and Captain Lynch will make an excellent team to ensure the success of the Ancient and Honorable Artillery Company in the coming year. Congratulations.

(Receives halberd from the Adjutant General)

REMARKS OF GENERAL VARTANIAN ON ACCEPTING THE RESIGNATION OF SECOND LIEUTENANT TONRY:

Congratulations, Lieutenant Tonry, for an outstanding job as Second Lieutenant of the Company. It is the caliber of people like yourself, with dedication and loyalty to the organization, that has made the Company what it is today.

REMARKS OF SECOND LIEUTENANT TONRY ON RESIGNING HIS COMMISSION:

General Vartanian, it is an honor and a privilege to have served as Second Lieutenant of the Ancient and Honorable Artillery Company. In accordance with Ancient's tradition, I hereby resign my commission.

(Hands halberd to the Adjutant General)

REMARKS OF SECOND LIEUTENANT DiPESA ON ACCEPTING HIS COMMISSION:

I am very happy to assume the duties of Second Lieutenant in the Ancient and Honorable Artillery Company of Massachusetts. On behalf of my wife, my eight children, and my family, I thank you, General.

REMARKS OF GENERAL VARTANIAN ON COMMISSIONING SECOND LIEUTENANT DiPESA:

May I add my applause to that of the audience in congratulating you, Lieutenant DiPesa, on achieving this high distinction within the Ancient and Honorable Artillery Company. I know

that you will contribute to the management team during the ensuing year. I now invest you with the badge of your office.

(Receives halberd from the Adjutant General)

(Ceremonies concluded)

THREE HUNDRED AND FORTIETH ANNIVERSARY

Ancient and Honorable Artillery Company of Massachusetts

1638 *1978*

THE CATHEDRAL CHURCH OF SAINT PAUL
Tremont Street, Boston, Massachusetts

ANNUAL CHURCH SERVICE

Monday Afternoon, Five June
One Thousand Nine Hundred and Seventy-Eight

CAPTAIN ROBERT D. MURPHY
Captain Commanding

CHAPLAIN (BRIGADIER GENERAL) FRANK J. BAUER
Preacher of the Anniversary Sermon

CAPTAIN ROBERT C. HAHN
Writer of the Anniversary Ode

ANNUAL CHURCH SERVICE

THE CATHEDRAL CHURCH OF SAINT PAUL
TREMONT STREET, BOSTON, MASSACHUSETTS

ORDER OF SERVICE

SALUTATION TO THE COLORS

INVOCATION
Very Reverend Charles H. Buck, Jr., Ph.D., Dean

GOD SAVE THE QUEEN
The Craftsmen, Beverly Ottaway, Director

READING OF THE SCRIPTURE
Lieutenant Francis G. Begley

LET THE BRIGHT SERAPHIM ..... Handel
Ms. Jean Pendola

READING OF THE DEATH ROLL
Lieutenant Charles D. Began, Adjutant

PRAYER
Chaplain (Brigadier General) Laurence M. Brock, S. J.

SOLDIER REST ..... Scott
The Craftsmen

SERMON
Chaplain (Brigadier General) Frank J. Bauer

SEEK YE THE LORD ..... Roberts
Ms. Pendola and the Craftsmen

ANNIVERSARY ODE
Captain Robert C. Hahn

NATIONAL ANTHEM ..... Key

BENEDICTION
Very Reverend Charles H. Buck, Jr., Ph.D., Dean

POSTLUDE—MARCH OF THE PRIESTS .... Mendelssohn
Marvin Lowell Eatough, Organist

MEMBERS LOST BY DEATH

"IN MEMORIAM"

	Enrolled	*Died*
Faulkner, Burton F., SGT L.M. ..... SGT-ART. 1959-1960	10 May 1954	17 July 1977 *Served 23 Years*
Leary, William L., SGT USN	27 Jan 1975	12 July 1977 *Served 2 Years*
Zamarro, Amerigo, SGT ..... SGT-INF. 1964-1965	26 May 1958	12 July 1977 *Served 19 Years*
Grande, G. Guy, CPT L.M. ..... Surgeon 1958-1959	10 Aug 1954	12 Aug 1977 *Served 23 Years*
McCarty, William F., LT ..... SGT-ART. 1965-1966	21 May 1962	20 Aug 1977 *Served 15 Years*
Milano, Joseph A., Sr., CPT ..... Elected 2ND LT 1977-1978	5 May 1958	9 Sep 1977 *Served 19 Years*
Nelson, Morris E. L.M. USMC	16 May 1955	9 Sep 1977 *Served 22 Years*
Murphy, John E.	28 Oct 1962	17 Oct 1977 *Served 14 Years*
Davis, Richard W.	27 Aug 1969	7 Nov 1977 *Served 8 Years*
Marchant, William E., CPO L.M. ..... SGT-ART. 1951-1952	17 APR 1950	19 Nov 1977 *Served 27 Years*
Varkas, Alexander M., LT L.M. ..... SGT-ART. 1942-1943	1 May 1939	6 Dec 1977 *Served 38 Years*
Gibbs, Donald L., LT	27 Jul 1964	12 Dec 1977 *Served 13 Years*
Coburn, Lawrence A. L.M.	19 Oct 1942	8 Jan 1978 *Served 36 Years*
Lowell, James R., LTC AUS ..... SGT-INF. 1962-1963	28 Sep 1959	17 Jan 1978 *Served 18 Years*
Clerkin, James J., COL L.M. ..... SGT-INF. 1959-1960	21 Apr 1952	30 Jan 1978 *Served 26 Years*

Wells, Harold W. L.M. USAR.....23 May 1955 13 Jan 1978
Served 23 Years
Smith, Frederick C., LT R/D 7 May 1973 5 Mar 1978
Served 5 Years
Orlando, Anthony US Army .....23 May 1966 8 May 1978
Served 12 Years
Shear, Richard B., SGT US Army..... 7 Sep 1971 13 May 1978
Served 7 Years
Guarino, John L.M.....20 Apr 1954 21 May 1978
Served 24 Years

"And no man hath the power
To tell just when the hands will
stop. At late or early hour."

(Sermon for the 340th Memorial Service of the Ancient and Honorable Artillery Company of Massachusetts at the Cathedral of Saint Paul, Boston, June 5, 1978, by Chaplain Frank J. Bauer, (Brigadier General, Retired).

"Captain Robert Keayne"

Three hundred twenty-two years ago, on the 18th anniversary of the chartering of the Military Company of Massachusetts, later to be called and now known as the Ancient and Honorable Artillery Company, in 1656 that is, the reading of the Death Roll noted the passing of Past Commander Robert Keayne, Founder and First Captain-Commanding, enrolled 1637, died March 23rd, served 19 years. And on this first Monday in June, in the year of Our Lord 1,978, on the 340th anniversary of our Company, it is to his memory, to his heritage, and to his legacy that our thoughts are directed in this annual church service.

His is a long and illustrious legacy, a legacy symbolized by the gorget worn by the present Captain-Commanding, another Robert "bright in fame," Robert D. Murphy, who, for his twelve-month tenure and for his courage and fortitude in taking us on our Fall Field Day Tour of Duty to the troubled and struggling giant-country of India and to sparkling, "no-nonsense" Yugoslavia, is worthy to receive the praise and commendation of the Company. "Well done, Captain Murphy, Sir!"

And his, Captain Robert Keayne's, is a long and illustrious heritage. For while we do not know the exact date in 1637 he and

twenty-three others formed this Company, we do know that Robert Keayne was enrolled in the Honourable Artillery Company of London on May 6th, 1623, a Company then in its 86th year, having received its Royal Charter from King Henry VIII, under the title of the Guild or Fraternity of St. George. So, as both Companies share the memory of Robert Keayne, it was fitting, earlier today, for members of both Companies to pay respect at his grave in the King's Chapel Burial-Ground, and it is fitting now, in this Service, for the members of both Companies to hear about this man who ties the two of us together into a band of freedom-loving comradesin-arms.

Robert Keayne was born in Windsor, England, in the year 1595, the son of John Keayne, a butcher. He did not, however, follow his father in this, for, after having served an eight-years apprenticeship in London, he was admitted to the freedom of the Merchant Tailors' Corporation. In 1635, when he was forty years of age, with his wife, Ann, and their son, Benjamin, age 16, he sailed on the "Defence" to America and the Colony of Massachusetts, which had been organized when there was a large immigration from England in 1630 and which was headed by Governor John Winthrop. In Boston Robert Keayne located as a tailor in a house which was his shop and his residence on the south-east corner of what is now State and Washington Streets. And he soon became, by his industry, energy, and capital, a leading colonist.

Now the Massachusetts colonists, to protect their property and goods, had lost no time in organizing volunteer train bands drilled by veteran officers. There were ten such bands in Massachusetts: at Boston, Charlestown, Dorchester, Watertown, Braintree, Cambridge, Saugus, Ipswich, Lynn, and Newbury, and many of their officers had belonged in England to the Honourable Artillery Company. Twenty-four of these train band officers, in 1637, were prompted to form an artillery company in New England which would serve as a military school in which all the officers of the scattered town companies could acquire uniformity of tactics and drill. They petitioned Governor Winthrop for a charter of incorporation, but at first without success since it was feared a standing authority of military men might easily overthrow the civil power. But the Company did not relax its exertions to obtain the desired charter. It was granted March 13th, 1638, with twenty-four names on the roll, Robert Keayne's the first, he and five other former members of the Honourable

Artillery Company and joined by eight more former members during the remaining months of the charter year. And so there came into being what Captain Woolmer-Williams in his history published on the occasion of the 350th anniversary of the HAC calls "the American Branch of the Regiment."

Robert Keayne (Cane) — and that is the correct pronunciation of "K-e-a-y-n-e" we know from the Colony Records in which a clerk noted a delivery of arms and ammunition to our first Captain's house in Boston and spelled his name phonetically, "C-a-n-e" -Robert Keayne, the Founder and First Captain, served as Captain-Commanding again, the 10th, 1647-48. He died, as noted before on March 23rd, 1656, at the age of 61.

His voluminous will, 482 pages written in his own hand, reveals prominent traits. He was thoughtful, wise, generous, and forgiving. He left a large bequest to the very church which had, after the General Court had tried him and fined him for failure "not to strive to make money," considered excommunicating him but instead sharply admonished him. It was his money which built Boston's first Town House on the site where the Old State House now stands. He underwrote the building of a market place specifying that "in the same building there be also a room for an armory to keep the arms of the Artillery Company and for the soldiers to meet in when they have occasion." He bequeathed "two heifers or cows to the Captain and officers of the first Artillery Company to be kept as a stock constantly and the increase or profit of these cows yearly to be laid out in powder or bullets for the use of the exercise of the great Artillery," and it might interest some present-day Captain-Commanding to go looking for this legacy. Legally, those cows could still be grazed upon the Common. And his legacy to the free school was probably applied to what is now called the Public Latin School in Boston, one of the great ornaments of this city. He did as much, if not more, than any other man of his day and locality, for the town, the church, the schools, and the colony. Yet not a picture of this "first citizen" has ever been found. But that need not diminish in any way our high regard for him, not more than the absence of a true portrait of our Lord and Saviour in any way lessens our souls' allegiance to Jesus Christ. "Captain Robert Keayne," said the Reverend Samuel K. Lothrop in his bicentennial June Day sermon in 1838, "was one of those men, rare elsewhere, but of whom New England and this city especially,

have seen many, who...have been eminent for their public usefulness, for their high moral worth as men, for their faithful services as citizens...And as long as this Company continues to exist and worth and virtue are honored by its members, so long he will be held in grateful remembrance as an honest man, a faithful citizen, a sincere Christian."

The author of the early history of our Company, Oliver Ayer Roberts, wrote: "The members of the Honourable Artillery Company of Old England... (and of)...the Ancient and Honorable Artillery Company of New England...have a right to be proud of their traditions, as the brave and patriotic deeds of one generation become the precious heritage of the next, growing in interest and value as time wears on, and flower after flower is added to the chaplets of honor of the respective companies...And each member of the two artillery companies should feel more and more, as generations pass away, that his responsibility is great to his company, to his country, and to himself: that his part is to aim high, to act well, and to feel—

"The name of every gallant ancestor
A bond upon his soul against disgrace.' "

In reverent memory of our common gallant ancestor, Captain Robert Keayne, may that become this day and for all our days our earnest purpose and our avowed resolve, so help us God!

340TH ANNIVERSARY ODE
by
CAPT ROBERT C. HAHN
JUDGE ADVOCATE

A TRADITION AND A LIVING FORCE

From our founding in 1638, we Ancients are a tradition and a living force.

We are America's oldest military organization —
We are America's second oldest corporation —
We are America's ambassadors without portfolio.

Independent and near a thousand strong, we Ancients come from all walks of life.

We elect our own officers —
We maintain our own Armory —
We write and enforce our own rules —
We raise and spend our own money —
We let no Captain Commander succeed himself.

The politics of our self govenment
Are as elemental and as hard fought as politics anywhere.
But when the fight is over,
We applaud the winner and encourage the loser.

In our Armory at Boston's Faneuil Hall,
We Ancients stomp and clap for each new comrade.
We stand with heavy heart and silent prayer for each departed comrade.
And while we can eat, drink and be merry,
We know when to listen, consider and decide.

We Ancients wear no man's collar.
And we don't hesitate to say so,
Even to our Captain Commander.
But when we must, we close our ranks behind our Captain,
For he is our Commander and we are Ancients.

We Ancients go where needed and where invited and do what must be done.

In old days,
We protected Boston from Indian threat —
We saved Massachusetts from King Philip's ravaging Indian alliance —
We helped Connecticut put down Indian uprising.

In today's world,
We honor our local and national patriots —
We nurture America's democratic and military traditions —
We support worthy civilian and military causes —
We travel extensively at home and abroad —
We promote Boston and Massachusetts and America.

And whether at home or in a foreign land,
We march by the lining crowd —
We warm to the welcoming speech —
We lay our commemorative wreath —
We bestow our Revere bowl —
We salute the flying flag —
We thrill to stirring music —
We weep at touching prayer.

And we mingle and talk and laugh with ease and dignity and warmth,
With sovereign and subject —
With president and citizen —
With ambassador and staff —
With general and private —
With adult and child.

And while we believe, as part of the human family
We are but part of the purpose of our God,
We also believe with pride and humility
We Ancients are part of the soul of America

JUNE DAY BANQUET
COPLEY PLAZA HOTEL
5 JUNE 1978

The main ballroom of the Copley Plaza was filled to capacity for our Annual Banquet. Captain Murphy did a magnificent job in welcoming the Honourable Artillery Company and introducing the Head Table guests which included the Governor and many Military and Civic Leaders of the Commonwealth. Brevity has been the Captain's theme all year, and he did a tremendous job in keeping the speeches to a minimum. It was a great day and one that will be remembered for a long long time.

MENU

1973 La Cour Pavillon (Medoc)

Fresh Melon, Citrus Garnish

Crudites

Filet Mignon Bordelaise

Broccoli Polonaise

Potato Rissole

Copley Plaza Salad
House Dressing

Chilled Chestnut Souffle
Grand Marnier Sauce

Assorted Rolls

Coffee

Pot of Tea

JUNE DAY
HEAD TABLE ROSTER
5 JUNE 1978

*Captain Robert D. Murphy, *Captain Commanding*

*Honorable Michael S. Dukakis
LCDR George F. Peznola
*Giles Bullard, HM, Consul General
LT Herbert Tonry
COL C.B. Smith
HON William Connors
LCDR Ralph DeStefano
*LTG Thomas Marsh
MG Vahan Vartanian
MG John Blatsos, AGNHNG
COL Charles Stodter
COL Paul LaFond
CAPT Grenville Spratt
*BG Frank Bauer
*LT Charles Began

*COL James A. Lynch
*Herbert J. Gleason, Representing His Honor, Mayor Keven H. White
LT Barry Driscoll
*CAPT R.B. Tiley
LT William DiPesa
HON Joseph Jordan
CAPT Edward Keelan, PC
LTG Otis Whitney
MG Nicholas DelTorto
CAPT Bernard Hoyland
COL Donald Hall
COL Thomas Sweeney
Max Allen, Consul
BG Edward Kane
*BG Laurence M. Brock
LTC James Hunter

All of the above are introduced. Those with * are the only speakers.

The Head Table Guests are marched in and take their places. The Captain calls on the Chaplain for the Invocation.

BG Laurence M. Brock:
Heavenly Father we are grateful for a wonderful and aspiring day. We are grateful of having the opportunity to have participated with our Brothers from England and we give Thee thanks for these Thy gifts from Your Most Gracious Bounty through Thy Son, Christ Our Lord. Amen.

The lights are dimmed and the Flag is engulfed with the glare of the spotlight and all join in singing the National Anthem.

CPT Murphy:
Gentlemen, be seated.

The first regular toast
THE PRESIDENT OF THE UNITED STATES

The second regular toast
HER MAJESTY QUEEN ELIZABETH II

CPT Murphy:
To respond to the toast, I now call upon the Honorable Giles Bullard, H. M., Consul General of Great Britain.

HON Bullard:
Distinguished guests at the Head Table and to all of you here on this your 340th Anniversary. It is with a great sense of delight and pleasure to say to you, "The British" are here and with Red Coats too." It is an endearing thought to realize that over the years that all of us can sit down and enjoy pleasantries and victuals too. Her Majesty remembers your visit to Buckingham Palace in 1971 and has instructed me to convey to each and everyone her wishes for a most happy celebration and reunion. Thank you one and all for your most gracious welcome.

The third regular toast
THE COMMONWEALTH OF MASSACHUSETTS

CPT Murphy:
To respond to the Toast, I now call upon our Commander and Chief, His Excellency Governor Michael S. Dukakis.

GOV Dukakis:
Captain Commanding, Reverend Clergy, Distinguished Guests from the United Kingdom, our noted Head Table Guests and Comrades all. Due to a very tight schedule, my remarks will be very brief. May I express my thanks for your very warm invitation and reception. It is a most gratifying feeling to participate in this celebration with you. The history of both of these Ancient Companies is all encompassing in all of their endeavors. Both Companies have so much in common that it is so heartwarming. May I offer a toast to both of you. "May your relationship stay forever. My heartfelt thanks to all of you and a very pleasant evening."

The fourth regular toast
CITY OF BOSTON

CPT Murphy:
To respond to the Toast I now call upon the Honorable Herbert J. Gleason, Representative of His Honor, Mayor Kevin H. White.

HON Gleason:
Captain Commanding, Distinguished Head Table Guests. It is with a great deal of pride and pleasure to stand before you this evening representing the City of Boston. It brings back many fond memories of prior "June Day" celebrations. I am greatly honored to be a part of this program having as our Guests, the delegation from London. It causes me to think back to 1938 when I marched as a bandsman in the parade when the London Company was here. To the London Company and on behalf of His Honor, Mayor Kevin White, I extend to all of you a very warm welcome and a most pleasant visit.

the fifth regular toast
ARMED FORCES OF THE UNITED STATES

CPT Murphy:
I now call upon LTG Thomas Marsh, Commander Air Force Systems Command, Hanscom Air Base, Bedford.

LTG Marsh:
Captain Murphy, Reverend Clergy, Distinguished Head Table Guests and Comrades. It is with a very personal delight and pleasure for me to be with you this evening. During my stay at Hanscom, I have had the pleasure of meeting several of your group. It is a pleasure also to participate in the welcoming of your guests from the United Kingdom. May I say that my short stays there were most enjoyable and I do indeed consider it a most pleasant task to extend my hand in welcome to you.

Gentlemen, we are living in an age of great turmoil and strife. Call it the Nuclear Age, the Space Age, the birth of the Computer Age. We hear of Agent Orange, Acid Rain and others. To a great extent these can all be controlled by sagacity on the part of all of us. The area over which there is little control is in the sphere of terrorism. The Red Brigades of Italy, the Red Shirts of Japan, the Green Shirts of the IRA, the Palestinians, the Aya-

tollas, they are the unpredictables. It is because of those groups, who in many cases are supported by Russia and Cuba, that it is necessary for all peace loving nations to band together in keeping our Armed Forces on a "May Day Basis." It is costly, but freedom has always been costly. It is the fervent hope and prayer of all of us that the world will remain free and that mankind will never be subjected to any possible holocaust.

The sixth regular toast
HONOURABLE ARTILLERY COMPANY OF LONDON

CPT Murphy:

I now call upon Captain Roy B. Tiley, representing the Colonel Commandant.

CPT Tiley:

Captain Murphy, Reverend Clergy, Distinguished Guests and my Comrades. It is a thrill for me to be part of your 340th Anniversary celebration. For the past four years, planning has been carried on by both of our units for this joyful reunion. The twice told tales of our relationship are effervescent with joy and good humor. To several of us coming to Boston, it is an adventure. Some of us have been here before, but nevertheless, there is always the sense of expectancy. America never seems to grow old. It would appear that everyone here must face a new challenge each day. That, apparently, is your adoptive way of life. Years ago in England, one would hear the remark, "I get tired of Americans, they eat too much ice cream" and in America, one would hear "I can't stand the English, they drink too much whiskey and water." I ask you why should we change? If the Englishmen like to drink whiskey and water, let them do it because that is also common in America today. If you want to take showers and we want to take tubs, let us stick to tubs and you stick to showers. Ignorance and prejudice are the two worst enemies of English and American relationships.

Before closing, may I extend to all of you the warmest and very personal good wishes of the Honourable Artillery Company of London. May I say to the retiring Commanding Officer, Captain Robert D. Murphy and to the new Commander, Colonel James A. Lynch, Jr., that we in the delegation, extend to you our deepest and sincerest felicitations for this grand and glorious reception.

ANNIVERSARY BANQUET
REMARKS OF CAPTAIN ROBERT D. MURPHY
5 JUNE 1978

As my year in office comes to a close, I can only hope and pray that I have served the Company in the manner in which you had expected of me, keeping in mind, if anything did go wrong, it was due to "Murphy's Law."

At this time, I would like to take a few minutes to extend my thanks to members of the Staff and the various committees. My deepest appreciation is extended to the Elected Commissioned Staff. Keeping in mind that it was the first time for Syl as Quartermaster, Begley as Personal Adjutant. You never would have known it but they did a superb job. I couldn't have done the job without them. Lieutenant Pino kept his tradition in supplying our members with a variety of menus. I wish him continued success in the coming year. Regarding the Appointed Commissioned Staff, words have not been written to tell how great they are. Each and everyone has attended all the affairs and without them, believe me, I would have been lost. They are a credit to the Company. Bob Hahn, Judge Advocate, kept me out of jail and also Bob, my thanks for the great outline for the Fall Field Day Tour of Duty you sent to all the members—My Aide, George Zeolla who has paraded more in one year than the past 14 years, with a bad leg at that, will never be forgotten. My apologies, George, for getting you up at six every morning during the trip. Jim Crittenden also deserves thanks for not only fulfilling his job, but also his role as Acting Adjutant. George Duffy, Jim Fitzgerald, Jim Buckley, Jim Shea, Dr. Croskery, Dr. Gagan, Doc Zeolla, Ron DeNicola, General Bauer and General Brock, I will always be in your debt for the assistance and complete cooperation you have given to me and the Company.

There is one job in this Company that deserves more recognition than most. It takes a special kind of person to handle it. I had just that. No matter where we were going, how many meetings or how many trips involved, he was always there. Not only did he serve headquarters, but I will venture to say that at least half the Company has tasted his homemade anissette. I speak of none other than Guy Campagna. But, from here on in Guy, I will be proud to serve you your drinks—you have done a super super job.

To all the Appointed Non-Commissioned Staff, I say a job well done. Particular thanks to Don Madden, Ray Grannos and

Ralph Garrett for going out of their way filling any job requested. All the color Sergeants and color guards have been a credit. Also, particular thanks to Bill Robinson for his extra efforts due to Tom O'Hara's busy Coast Guard schedule. To Warren Horgan all I can say is, without your drum, no parade would have been complete. As you know, I did not get attacked by the Indians (not even in India) due to Dave Meaghan and Bill Regan my Flankers.

Regarding Amby Anderson and Charles Hoar, the entire Company thanks you for the entertainment you have provided all year without charge. To all the members of the Military Support Committee, Finance Committee, Military Museum Committee and Trustees of the Permanent Fund, all I can really say is that not once during the course of the year did I not have their fullest cooperation. To all members of the Membership Committee, a job that requires more than most members realize, my heartfelt thanks.

I am also very appreciative of the support of the Past Commanders especially to COL Walter T. Anzoni and MG I. Jerome O'Connor for all the extra duties they took care of for me.

Every year each Captain has twelve elected Sergeants, and in the beginning they have no idea just what kind of a job they have to do. Each Sergeant, by himself, is always capable, but put together in a group many times can cause problems. This is one time Murphy's Law did not prevail. Without question you have seen a group that is going to be hard to beat. I hope that they are leaving office as proud of themselves as I am and all of you should be —To All the Sergeants and I emphasize ALL — my heartfelt thanks.

With respect to Lieutenant Began, your Adjutant, I don't know how I can best describe him. Truly an Adjutant any Captain would be proud to have. Even I did not expect that he would have performed as well as he did. I am very proud of him.

To my Chief of Staff, Past Commander Ralph DeStefano, your knowledge and help was tremendous. No matter how long you have been in the Company and no matter how well you know the rules, every Captain needs a Chief of Staff to direct him, and Gentlemen, I had the best. Ralph you have my undying thanks for getting me through this year all in one piece.

Lieutenant Tonry I am sorry that we did not have the entire year. I wish you every success in the future. Your dedication has

been easily recognized by me and I am sure you will give credit to the future offices you will hold.

Lieutenant George Peznola, my First Lieutenant, my deepest gratitude for your cooperation and allegiance. I wish you every success and hope that you have the same luck as I within your Staff as any Captain is only as good as the Staff behind him.

To all the members of the Company, I have my entire life to thank you. Your support has given me a year of pride and happiness. Always keep in mind that this is your Company and the Captain and the Staff serve you. Returning the complement insures a successful year and, as far as I am concerned, you did just that. Bless You All for giving the Company the year it was.

Before I ask Colonel Lynch, your new Captain Commander, to respond to the Toast to the Ancient and Honorable Artillery Company, I would like to take a few momements to say a few words. Brevity has been my theme all year and I assure you at this late date I am not about to change.

One year ago, you elected me as Captain of this great Company. That has remained and will continue to remain as the proudest day of my life. Never, in my wildest dreams, did I expect such complete and overwhelming support from all the Staff, but also, all the Members.

Today, we are proud to have with us the Honourable Artillery Company of London. Over the years, we have been exchanging visits and cementing a relationship that will last forever. I am personally overjoyed that they accepted the invitation to celebrate our 340th June Day Exercises. Their addition to the parade and the banquet has added greatly to our image. I join with Colonel Lynch to wish you all a memorable stay here in Boston. We want you to bring back pleasant memories to England.

Back in 1966, Major Hill, one of our oldest friends, remarked that the best way to entertain is "just keep giving them tea." I hope you are not disappointed that we prefer a different liquid refreshment.

The history of the Ancient and Honorable Artillery Company is long and prestigious. There is no other organization in this Country that can compare. I share with you the vast pride of being a Member and, once again, thank you for giving me the opportunity to serve as your Captain. Even though I retire to the ranks and become known as Past Commander, I still pledge my

time and energy to assist the Company in any way requested. I pass on the gavel to your next Captain, Colonel James A. Lynch, and wish him a year of excitement and 100% in all his endeavors. If you continue to support the Captain as you have done for me, there is no doubt he will have successful year.

I will now call upon your new Captain Commander, Colonel James A. Lynch to respond to the toast of the Ancient and Honorable Artillery Company.

The seventh regular toast
ANCIENT AND HONORABLE ARTILLERY COMPANY OF MASSACHUSETTS

CPT Lynch:

Captain Murphy, Distinguished Guests, my Comrades. I stand before you tonight full of gratitude and humility, deeply aware of the great honor you have bestowed upon me, and the responsibility that accompanies it. The historical record of accomplishment down through the years is ample proof that this is not a one man assignment. To be successful, it must have a united effort. May I introduce my First Lieutenant, J. Barry Driscoll, my Second Lieutenant, William F. DiPesa, my Chief of Staff, Past Commander Edward J. Keelan, my adjutant, Lieutenant Colonel James H. Hunter. On behalf of all officers, the staff and a grand group of Sergeants, I pledge all out energy and devotion to further this grand old Company.

May I call upon the Chaplain, Reverend Bauer for the Benediction.

BG Bauer:

Almight God and Father, we give Thee thanks for this glorious day. We ask you to be especially watchful over our guests and that their tour will be brought to a glorious conclusion. In Christ, Thy Son's name, we ask this O'Lord. Amen.

CPT Lynch:

Gentlemen, the Three Hundred and Fortieth Annual June Day now stands adjourned.

HAC VISIT TO BOSTON
2 JUNE 1978

On Friday 2 June 1978 one of the largest outpouring of Ancients were on hand at Logan Airport to welcome the Honourable Artillery Company of London who were coming to Boston as our guests to participate in our 3250th June Day Anniversary. A host of dignitaries, both Military and Civic, led by our Captain Commander, Captain Robert D. Murphy were prepared to give our comrades from England a "welcome of welcomes."
However, due to circumstances beyond our control, the plane carrying the Honourable Artillery Company was diverted to the "City of Brotherly Love" and didn't arrive at Logan until 9:05 P.M. Over 50 Ancients remained at the airport and greeted the tired, but happy and spirited group.

CAPTAIN'S RECEPTION
HONOURABLE ARTILLERY COMPANY
JIMMY'S HARBORSIDE
3 JUNE 1978

The members of the Honourable Artillery Company who were well known by the Captain were invited to have dinner on 3 June 1978 at "Jimmy's Harborside." This affair was attended by several members of the Ancient and Honorable Artillery Company and the Honourable Artillery Company. Some of the members had their wives with them and this induced everyone into a lot of "slap-stick" comedy. It is regrettable that a sound recorder was not available.

CAPTAIN MURPHY'S POOL PARTY
FOR HONOURABLE ARTILLERY COMPANY

An invitation was extended to the Visiting Delegation of the Honourable Artillery Company to spend Sunday afternoon, 4 June 1978, attending a poolside party at the home of retiring Commandant, Captain Robert D. Murphy in Milton. Transportation was arranged for about forty of the guests. It was a warm, but friendly weather time. Captain and Mrs. Murphy ably assisted by staff members and some Past Commanders, had made arrangements for a fun time. The refreshments and hors d'oeuvres were thoroughly delectable. Swim trunks were in short demand, but

there again, they were used by several guests. Those of us who had to get back to Boston for the Captain's "Night before Dinner" did so, regretting having to leave a very gregarious affair.

THE CAPTAIN'S "NIGHT BEFORE DINNER"
4 JUNE 1978

The traditional pre-June Day Dinner was held at the Copley Plaza Hotel. This particular function had previously been called the "Governor's Dinner" since the cost of it was paid for by the State. Back in the middle 1960's, the State Legislature passed a law forbidding the State and all communities within the State to expend funds for purposes such as this dinner. Since it had become a part of the Anniversary Celebration, it is paid for by the Company. The Governor and, at times, the Mayor of the City of Boston are in attendance. Those who attend the dinner are the "incoming" and "outgoing" officers and staffs. The Past Commanders have always been participants.

This current year's dinner was a notable occasion. We were very fortunate to have the leaders of the delegation of the Honourable Artillery Company of London join with us in a very heart-warming endeavor. Speech making was limited. However, the bantering and tale swapping was endless. Needless to say, "a good time was had by all".

ROSTER OF MEMBERS PRESENT FOR DUTY AND PARADING ON THE ANNIVERSARY

JUNE DAY 1978

CAPT ROBERT D. MURPHY, *Commanding*
LT CHARLES D. BEGAN, *Adjutant*

FLANKERS TO THE CAPTAIN

SGT David J. Meagher
SGT William A. Regan

COMMISSIONED STAFF

LT Sylvester A. Ray
LT Frank L. Viola
LT Frank W. Reid
CPT Robert Hahn
LT Anthony A. Pino
LT Franci G. Begley
LT George Duffy
LT Thomas Gagen

LT George Zeolla
CPT James G. Buckley
BG Lawrence M. Brock
LT Guy Campagna
MAJ Joseph F. Kreas
LT John F. Henry
MG John Blatson
LT Joseph Loughman
LT John P. Curran
LT Matthew Cavalini
LT Anthony Zeolla
LT Romulos DiNicola
COL Frank J. Bauer
LT James Fitzgerald
COL William P. Koughan
CPT Frank J. Sidoti
LT Homer M. Shellenberger
LT Guy Zaccone
LT George S. Anzuoni
LT Albin Baranowski
LT Alfred J. Mottla

NON-COMMISSIONED STAFF

SGT Donald J. Madden
SGT Mario J. Sarni
LT Ralph Garrett, Jr.
LT Reynold J. Graunas
SGT Leonard Voce

BAND

LT JOHN J. SHEA, *Bandmaster*
Massachusetts National Guard Band

HONORARY STAFF

CDR RALPH J. DESTEFANO, PC, *Chief of Staff*

BG Edward J. Kane, PC
COL George A. Turain, PC
COL Walter T. Anzoni, PC
MAJ Allan Roy Kingston, PC
COL Nicholas T. Elias, PC
BG James E. Clair, PC
BG James A. Lamphier, PC
COL Ernest J. Montilio, PC
CPT Roy Tilley, HAC
MG John J. Maginnis
BG Walter J. Gleason
COL Thomas Duff, USAF
CPT Edward Cassidy, USN
CPT Scott Kramer, USN
CDR Robert Gillen, UAN
CDR David Pepple, USCG
COL Joseph M. Ambrose
CPT Edward D. McCabe
MG I. Jerome O'Connor, PC
COL Frederick A. York, Jr., PC
LTC Calvin W. Clayton, PC
CPT Edward J. Keelan, PC
CPT Robert L. Marr, PC
BG John F. Cremens, PC
COL C.B. Powell-Smith, TD-HAC
MG Vahan Vartanian
COL Richard Kattar, USA
RADM Timothy F. Donohue
COL Wendell R. Freeman
CDR Francis G. Publicover
CDR Max J. Allen
LTC Walter L. Brown
LCDR Richard R. Caples
LTC G. Parker Wahn

OFFICERS-ELECT 1978

COL JAMES A. LYNCH, JR., *Captain*
LT J. BARRY DRISCOLL, *First Lieutenant*
LT WILLIAM F. DIPESA, *Second Lieutenant*
LTC JAMES H. HUNTER, *Adjutant*

INFANTRY WING

LCDR George E. Peznola, *First Lieutenant*
LT James E. Crittenden, *Adjutant*
SGT Edward J. Anderson, *Guidon Bearer*

FIRST SECTION

First SGT Richard E. Cox

Lenahan O'Connell
LTC Leo J. Grzesinski
MAJ George F. Sheehan
LTC James Mullen
LT James Calogero
LT Walter E. Steadman
CDR John B. Balenforth
LTC John Klein
LTC E. K. Martin
LCDR Alexander Struzziero
LT George W. Page
MAJ John L. Howard

SECOND SECTION

SGT Thomas J. Goodfellow

LT Anthony M. Ciampa
SGT Frederick W. McGarrah
Eugene J. Giroux
William A. McAdoo
CPT Louis J. Peters
MAJ Francis A. LaBollita
SGT Francis X. Duffy
SGT Joseph W. Sullivan
John A. Sullivan
Calvin J. Reid
LTC Vincent M. Scipione
CPT Elias Atamian

THIRD SECTION

SGT Nicholas H. Boyatis

CPT Nicholas R. Bonfolio
LTG Richard Atamian
LT Robert Gladwin
SGT Francis J. DeFalco
Angelo A. DeAngelis
Sam Beshara
Aldo C. Negro
Anthony J. Salvidio
MAJ Joseph F. Dragone
CPT Lyle H. Lindberg
LT Gino M. Ferrini, Jr.
LT Henry J. Griswold

FOURTH SECTION

SGT Philip W. LaMonica

LT Gerald E. Johnson
CSM Albert A. Deuterio
LT Arthur F. DiNatale
SGT Warren R. Bolton

SGT Wilmore F. Holbrow
William Heck
COL Thomas J. Dooley
COL Robert E. Regan
J. Paul Costello
Gino Neri
SGT Daniel L. Murphy
SGT S. Leroy Nickerson

FIFTH SECTION

SGT Roy S. Chase

COL John I. Fitzgerald
COL Albert P. Dragone
COL Andrew J. Moynihan
MAJ Fred E. Pereira, Jr.
COL John A. Pacella
LTC Richard W. Walsh
LT Thomas E. Donlan
LTC Paul A. Carbone
MAJ Thomas P. Arnott
CPT Gerard S. Sweeney
COL Michael Pacella
MAJ John F. McDonald

SIXTH SECTION

SGT John C. Sterge

LCDR Justin O'Leary
LTC Paul J. Catinella
CPT Domenic R. Uglietto
CPT Robert F. McNeil
CPT Willis A. Downs
LT Neil R. Callahan
MAJ Milton C. Walsh
LT William L. Tregoning
LTC Jerome L. Spurr
MAJ Daniel A. DeBenedictis
Myles B. King
LT Clarence C. Butts

COLORS

Color Sergeant — SGT Donald W. Mason
Sergeant Bugler — SGT E. Warren Horgan
National — CPT Thomas L. O'Hara, Jr., USC, G.R.
State — LT William J. Robinson
City — SGT Martin J. Healey
A&HAC — SGT Ralph E. Kane

GUARD DETAIL

Officer of the Day — LT Paul E. Mullen
Officers of the Guard — LT Edgar D'Abre
LT Francis B. Dorn
COL Lawrence Herman
LTC Henry J. Jordan
CPT A. Davis Parker
CPT Norbert Unger
LT Edward Zullo
LT Werner Staaf

ARTILLERY WING

CDR Herbert Tonry, *Second Lieutenant*
LT Richard A. Silva, *Adjutant*
SGT Charles F. Hoar, *Guidon Bearer*

FIRST SECTION

First Sergeant CPT Joseph A. Milano, Jr.

MAJ Thomas F. Clegg
CPT Edmund J. Pantalone, Jr.
CWO Anthony Losordo
SSG Richard J. Farraher
SGT Frank J. Callahan
SGT Paul R. Gauron
LT William Burke
LT Dean G. Christi
MSG John F. Jensen
SGT Charles A. Ashland
SGT Albert A. Petrulis
SGT Robert E. Shea

SECOND SECTION

SGT Anthony LaRusso

SGT James D. Hart
Robert P. Bungle
SGT Jerome Greenwold
SGT William A. Davidson
SGT Philip H. Pasquale
SGT Joseph W. Sullivan
SGT Richard A. Luccio
SGT Michael C. Nickerson
SGT Richard G. Bird
SGT Anthony Pacella
SGT William A. Ryan
SGT Donald S. Greene

THIRD SECTION

SGT Ernest C. Caggiano

SGT Joseph C. Hurley
SGT William E. Taylor
John J. Coleman
Donald S. Greene, Jr.
SGT Mariano A. Bernadine
Charles C. Ashland
SGT Charles S. O'Connell
Gardner H. Lord
James F. O'Connor
James Pacella
SGT Michael R. Cappiello
Leonard Voce

FOURTH SECTION

LT Albert C. Brox

SGT Francis X. Moran
SGT Ernest Antoni
Arthur Pacella
Charles V. Ciano
Rudolph V. Ricci
Fdward J. Lydon
SGT John F. Buckley
Wilfred A. LaRoche
A. James Leone
Paul L. Tocci
James C. Jones
Rocco Paoletta

FIFTH SECTION

SGT Kenneth F. Benjamin

LT James J. Desmond
SGT Gage Bailey, Sr.
CPO John J. Amicone
CPT Paul R. Tierney
SGT Calvin J. Reid
LCDR Edwin H. Thomas
COL Thomas J. McGremby
SGT James Pacella
SGT Richard H. McKenna
SGT Robert E. Couture
SGT Gage Bailey, Jr.
SGT Martin Henry

SIXTH SECTION

Sgt Donald W. Mason

CPT Edward J. Pantalone, Jr.
SGT Frank Dragone
SGT Joseph W. Howard
MAJ Thomas W. Clegg
WO Leroy H. Keehan
SGT Frederick W. Holbrow
SGT Cosmo J. Mignosa
SGT Paul J. Lombardo
SGT Michael J. Sonnella
CPT George S. Basile
SGT Donald A. Romeo
SGT Rudolf D. Storlazzi

VISITING DELEGATION PARADING

Commander — LTG Otis M. Whitney
Chief of Staff — COL Paul B. Robison
Adjutant — COL Elwin M. Nesmith
Sergeant Major — CPT Everett M. Abbott
Staff — COL John C. Dolan, Jr.
COL Renzo Giromini
LTC Thomas J. Bittelari
LTC Donald A. Pray

MASSACHUSETTS MILITARY ACADEMY

Shea's Military Band
215 Ground Force Band Mass ARNG
18th Army Band — Fort Devens

FIRST CORPS OF CADETS — 1726

BOSTON, MA

NEWPORT ARTILLERY COMPANY RIM — 1741

NEWPORT, R.I.

FIRST COMPANY GOVERNORS FOOT GUARD — 1771
HARTFORD, CT.

KENTISH GUARD RIM — 1774
WARWICK, R.I.

LEXINGTON MINUTE MEN COUNCIL — 1775
LEXINGTON, MA

WILMINGTON MINUTE MEN COUNCIL — 1775
WILMINGTON, MA

BEDFORD MINUTE MEN — 1775
BEDFORD, MA

MENOTOMY MINUTE MEN — 1775
ARLINGTON, MA

ACTON MINUTE MEN — 1775
ACTON, MA

BILLERICA MINUTE MEN — 1775
BILLERICA, MA

MALDEN MINUTE MEN — 1775
MALDEN, MA

SECOND COMPANY GOVERNORS FOOT GUARD — 1778
HARTFORD, CT

FUSILIER VETERANS CORPS — 1787
WEST MEDFORD, MA

VETERANS CORPS OF ARTILLERY — 1790
NEW YORK, N.Y.

OLD GUARD OF THE CITY OF NEW YORK — 1826
NEW YORK

MASSACHUSETTS NATIONAL LANCERS — 1836
FRAMINGHAM, MA

PUTNAM PHALANX — 1858
HARTFORD, CT

FIFTH MASSACHUSETTS LIGHT ARTILLERY — 1861
BOSTON, MA

HONOURABLE ARTILLERY COMPANY VISITING DELEGATION

VETERAN DETACHMENT

Representing the Colonel Commandant,
CAPTAIN R.B. TILEY, TD., *Vice President*

TRAVEL WITH MAIN DELEGATION

Major D. R. Steward Allward
FLT/LT R.L. Austen
C.F.L. Bang, Esq.
CAPT J. M. Beaven
J.L. Bird, Esq.
CAPT J.E.C. Briers
CAPT R.S. Burgess, TD
CAPT R.G. Butler
W.D. Carrington, Esq.
P.A. Chalkeley, Esq.
CAPT. L.H. Colls
J.P.A. Day, Esq.
P.W. Dix, Esq.
MAJ C.H.K. Fisher, MC
MAJ G.J. Flint-Shipman, TD
LTC J.E.C. Fryett, OBE, TD
WING/CDR C.R. Griffiths, AE
R. Gulliver, Esq.
MAJ J.C. Hill
N.H. Harding (CAPT) CC
R.A. Howells, Esq.
A.H.W. Izod, Esq.
M.G.G. Lewin, Esq.
LTC B.R. Paton
MAJ T.F. Poole, MBE, TD
MAJ W.F. Poole, MBE
F/O N. Rayner
MAJ J.L. Reed, MBE
MAJ A.H. Rimer
G.G. Roots, Esq.
COL G.D. Spratt, TD, ADC
CAPT J. Sunter
MAJ A.F.F. Thompson, TD
CAPT C.B.G. Turner
H.S. Watson, Esq.
D.P.C. Weiner, Esq.
CAPT A.R. Wynter-Bee

INDEPENDENT TRAVEL FROM U.K.

MAJ M.J.B. Cloote, TD
R.N. Crispe, Esq.
L.R. Daunton, Esq.
MAJ M.W.L. Dodd, TD
CAPT Ancrum F. Evans
CAPT F.R. Holdsworth, MC
MAJ G. Somerville
CAPT C.H.C. Hughes
MAJ D.W. Jones, TD
T.V.T. Manning, Esq.
R.S. Matthews, Esq.
D.T. Morgan, Esq.
MAJ J.N. Phipson, TD
D. Silk, Esq.
J.H. Skinner, Esq.
CAPT Storer
CAPT T.H.S. Storey
CAPT R.B. Tiley, TD
P.A. Thomas, Esq.
CAPT W.G. Fossick
MAJ A.W. Justice, TD
LTC F.T. Orman, TD
D.N. Vermont, Esq.

RESIDENT JOINING IN BOSTON

A.H. Baker, Esq.
MAJ J.G.H. Banks, MC
MAJ B.C. Bicknell, TD
J.R.W. Bradshaw, Esq.
R.H.R. Darby
C.H. Robinson, Esq.
COL A.N. Young, MC, TD
F.H. Postlethwaite, Esq.
CAPT R.F.V. Read

ACTIVE DETACHMENT

Delegation Commander,
COLONEL C.B. POWELL-SMITH, TD, *Regimental Colonel*

TRAVEL WITH MAIN DELEGATION

Tpr R. Baldwin
Tpr J.I. Balfour
S/SGT R.S. Bassett-Cross
Tpr D.A. Bickmore
Tpr R.D. Bruce-Gardner
Tpr J.R.L. Brunnen
MAJ R.A. Burford, TD
2/LT S.W. Buston
Tpr P.N.S. Chenery
Tpr A.M. Clarkson
MAJ. T.C. Colville
CPL R.J. Davenport
LT A.M.C. Dobbin
L/CPL M.B. Durcan
S/SGT A.M. Fellowes
The Reverend R.G.B. Foxcroft
L/CPL D.P. Golder
RSM W.E. Grimley (HQ Staff)
Tpr B.J.A. Hackett
CPL J.L. Harding
Tpr J.A. Harris
Dmr G. Hawes
Tpr F. Hodginson
SGT C.J. Hopson
L/CPL W.G. Hunt
LTC B.A. Kay, TD
Tpr P.A. Kidd
L/CPL S. King
Tpr P.D. Kino
Tpr D.S. Lindars
LT I.V. McCall
Tpr L.F. McDonnell
LT A.H.M. Marcus
CAPT A.R. O'Hagan, TD
Dmr W.E. Owen
SGT R.A. Parrish
Dmr M.J. Pearson
L/CPL B.G. Petty
Tpr M.A. Potter
Tpr D.R. Porter
Tpr A.T. Prince
WO2 P.H. Randall
CPL G.L.A. Scholfield
WO2 P.R. Scott
SGT S. H. Sutton
SGT E. A. Seabrook
CAPT R.G.C. Thornton
Tpr G.E.Tribe
Tpr G.J.E.E. Tunesi
Tpr. J. W. Vernon
SGT J.B.E. Vosper
2/LT J. D. Wood
Tpr R. E. Wright

INDEPENDENT TRAVEL FROM U.K.

Tpr D.G.V. deFrietas
Tpr M.F.D. Glass
S/SGT R.A. Ingham Clark
MAJ C.H. Martin, TD
S. SGT A.P. Michel
CAPT G.M. Neil
SGT G.D.Sharp
Tpr R. Terry
Tpr C.J.F. Warner
CAPT W.H. Weston Davis
Tpr P.J. Williams
COL C.B. Powell-Smith, TD
J.K. Horne

RESIDENT JOINING AT BOSTON

MAJ R.M. Field, RHA

Battery 26th Division Artillery
Mass National Guard
Rendering of the Salutes

HAC active and veteran detachments arrive at Copley Plaza Hotel
June 1978

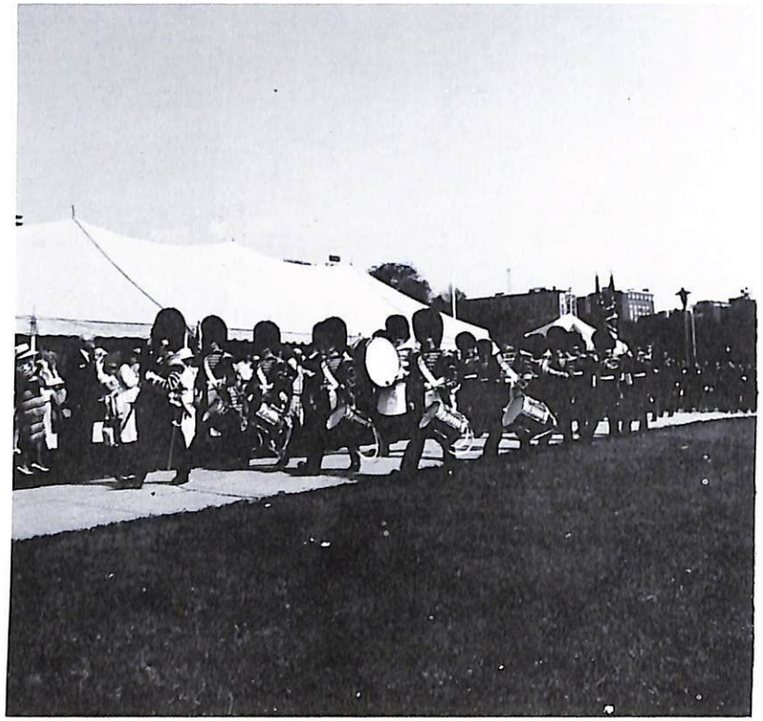

Members of the HAC Corp of Drums
Boston Common, June 1978

SGTS 1977–1978 cast their ballots for the election of new officers
and SGTS for the year 1978–1979
Boston Common, June 1978

Ancient and Honorable Artillery Company of Massachusetts

1977 1978

Roster of Members

June Day 1978

HONORARY MEMBERS

His Royal Highness The Duke of Edinburgh
Major John A. Hill, T.D., HAC
London, England

HONORARY MEMBERS, Ex-Officio
His Excellency, Michael S. Dukakis,
Governor and Commander-in-Chief
MG Vahan Vartanian, The Adjutant General of Massachusetts
MG Nicholas J. DelTorto, CG 26 Inf. Div., MAARNG
His Honor, Kevin H. White, Mayor of Boston

ACTIVE MEMBERS

A

Name	Date Enrolled in Company
LIFE MEMBERS	
Albiani, Alfred A., CPT AEF	17 JAN 1927
Argus, Joseph V.	23 FEB 1942
Armstrong, George R., Jr., SGT A&HAC	22 FEB 1944
Abbott, Sidney M., SGT A&HAC	1 APR 1946
Anzoni, Walter T., COL PC ARNG	18 APR 1949
Adams, Raymond C., SGT A&HAC	16 APR 1951
Antonelli, Larry, LT A&HAC	4 MAY 1953
Alexander, Benjamin R., SGT A&HAC	3 MAY 1954
Auld, Forrest F., SGT A&HAC	13 MAY 1957
Arthurs, Alexander T., LT MSG	26 MAY 1958
REGULAR MEMBERS	
Allen, Frank G., Jr., MAJ ARNG	15 SEP 1958
Abizaid, Charles J., CPT MSG	11 MAY 1959
Allen, Max James, CDR USNR	19 OCT 1959
Anzuoni, George S., LT A&HAC	19 OCT 1959
Anzuoni, Lawrence A., LT A&HAC	11 SEP 1961
Anderson, Hjalmar W., SGT A&HAC	7 MAY 1962
Avallone, Louis J., LT A&HAC	20 APR 1965
Antoni, Ernest, SGT USMCR	3 MAY 1965
Atamian, G. Richard, LT A&HAC	13 MAY 1968
Atamian, Elias, CPT AUS	12 AUG 1968
Ambrose, Joseph M., COL ARNG	16 SEP 1968
Ashland, Charles A., SGT A&HAC	16 SEP 1968
Ayoub, Joseph S., LTC BTA	11 FEB 1969
Arena, Guy J.	8 SEP 1970
Amicone, Joseph A., LT A&HAC	14 SEP 1970
Arnott, Thomas E., BG ARNG	21 SEP 1970
Aprile, Anthony J., COL ARNG	20 APR 1971
Anderson, Edward J., LT A&HAC	3 MAY 1971
Abbott, Everett M., CWO ARNG	14 JUN 1971
Amendolare, Joseph T., LTC USAR	14 JUN 1971
Aisner, Jason A., BG USAR	17 SEP 1973
Amicone, John J., CPO USN	27 JAN 1975
Asher, James D., Jr., SGT AUS	10 FEB 1975
Amon, Paul L.	5 APR 1976
Ashland, Charles C.	20 JUN 1977

Name	Date Enrolled in Company
B	
LIFE MEMBERS	
Boynton, Charles I., BG, ARNG	2 APR 1928
Bourdon, Leo E., MAJ FVC	15 MAY 1933
Bergin, Joseph W., CPT MOM	1 JUN 1937
Barnard, Charles H., SGT A&HAC	19 MAY 1941
Beserosky, William, SGT A&HAC	20 APR 1943
Bradford, Robert F. HON	28 MAY 1945
Basile, Anthony L., COL USAR	16 SEP 1946
Brogna, Vincent R., CPT AUS	13 JAN 1947
Bayley, James C., LT A&HAC	8 MAY 1947
Baranowski, Albin, LT A&HAC	17 APR 1950
Badoian, V. George, LT USMC	22 FEB 1951
Blank, Russell E., LT A&HAC	16 APR 1951
Bartholomew, Richard P., MAJ USAFR (LM 8 APR 76)	24 SEP 1951
Brillante, Louis P., LT USNR	12 MAY 1952
Bagley, Ralph R., COL USMCR	6 APR 1953
Bifano, Gabriel A.	10 MAY 1954
Bishop, Charles S., LT USNR	19 SEP 1955
REGULAR MEMBERS	
Bowes, John T., LTC USAFR	4 MAY 1959
Baker, A. Davis, CPT ARNG	11 MAY 1959
Bauer, Frank J., BG ARNG	21 SEP 1959
Bailey, Gage, SGT A&HAC	16 MAY 1960
Brock, Laurence M., BG ARNG	16 MAY 1960
B'Smith, John D., COL USAR	16 MAY 1960
Bel, James V., Sr., LT A&HAC	17 OCT 1960
Blasi, Arthur, CPT USAR	22 MAY 1961
Breor, Arthur R., LT A&HAC	22 MAY 1961
Boyle, George E., SGT A&HAC	11 JUN 1962
Bruno, Nicholas, Sr.	10 SEP 1962
Buckley, James G., CPT USAR	10 SEP 1962
Barnard, Earle R., Jr., SGT USAAF	13 MAY 1963
Brady, Peter F.	10 JUN 1963
Brunaccini, John J.	10 FEB 1964
Bourdon, Leo E., Jr., LTC FVC	27 APR 1964
Berkeley, Joseph W.	31 AUG 1964
Black, Charles E., COL USAR	20 APR 1965
Bonofilio, Nicholas R., CPT USAF	25 MAY 1965
Banian, Haig	14 FEB 1966

Name	Date Enrolled in Company
Basbas, Monte G., CPT	1 MAY 1966
Buskirk, James H., LTC AUS	16 MAY 1966
Bernardini, Mariano A., SGT A&HAC	26 SEP 1966
Began, Charles D., LT A&HAC	1 MAY 1967
Beattie, Raymond C., SGT A&HAC	12 JUN 1967
Begley, Francis G., LT A&HAC	5 SEP 1967
Brady, William V., CPT ARNG	11 SEP 1967
Bolton, Warren R., SGT USAAF	27 AUG 1969
Bradley, John E.	22 SEP 1969
Barron, Malcolm E., SGT ARNG	27 OCT 1969
Bird, Richard G., LT MSG	17 AUG 1970
Briand, Lester J.	17 AUG 1970
Brady, Rober J., SGT A&HAC	8 SEP 1970
Brown, Ellis F., HON	8 SEP 1970
Butts, Clarence C., LT USN	26 OCT 1970
Berger, Edward P.	12 JUN 1972
Brodigan, Joseph J.	12 JUN 1972
Barletta, Vincent	17 SEP 1973
Bailey, Gage, Jr., SGT A&HAC	29 OCT 1974
Brown, Walter L., LTC AUS	29 OCT 1974
Botelho, Richard E., MAJ ARNG	27 JAN 1975
Bogan, John J., BG ARNG	10 FEB 1975
Brox, Albert C., LT USN	10 FEB 1975
Bailey, James A., LTC ARNG	5 MAY 1975
Benjamin, Kenneth F., SGT A&HAC	5 AUG 1975
Boyatis, Nicholas H., SGT A&HAC	9 JUN 1975
Berkes, William J., LT USAAF	22 SEP 1975
Buzcko, Thaddeus., COL USAR	9 FEB 1976
Bingle, Robert P.	5 APR 1976
Bafaro, Alfred C.	20 APR 1976
Buckley, John F., SGT AUS	14 JUN 1976
Boria, Thomas, DR	14 JUN 1976
Baldwin, William E.	13 SEP 1976
Bonacorso, Anthony J.	20 SEP 1976
Bonanno, Charles D.	14 FEB 1977
Brighton, Paul J., SGT AUS	20 JUN 1977
Barner, George (Adj 11 FEB 76) Reinstatement	12 SEP 1977
Beshara, Sam	12 SEP 1977
Balmforth, John B., CDR USNR	3 APR 1978
Bittelari, Thomas J., COL ARNG	3 APR 1978
Berman, Lawrence W.	18 APR 1978

Name	Date Enrolled in Company
C	
LIFE MEMBERS	
Crowley, Wallace E., SGT A&HAC	14 JUN 1937
Cooke, Roy F., COL ARNG	11 SEP 1944
Chase, Stoddard B.E., COL RA	22 FEB 1946
Crane, Albert L., CPT MOM	16 SEP 1946
Curtis, Laurence, HON USN	19 MAY 1947
Cangiano, Leon, COL MOM	24 MAY 1948
Crescio, Joseph C., CPT MSP	22 FEB 1950
Croskery, William F., BG USAF	17 APR 1950
Costa, Charles	8 MAY 1950
Carlson, John I., CPT PC MOM	21 APR 1953
Cosgrove, Francis M.J., LT A&HAC	21 APR 1953
Curran, John P., LT A&HAC	28 SEP 1953
Capuano, Andrew, CPT AUS	20 APR 1954
Curley, Thomas H., Jr., SGT A&HAC (LM 2 JAN 77)	20 APR 1954
Clabby, John J.	3 MAY 1954
Carbone, Paul A., LTC USAR	17 MAY 1954
Carew, Lawrence F., BG ARNG	16 MAY 1955
Cutler, James P., LT USNR	16 MAY 1955
Clayton, Calvin W., LTC PC MOM	19 SEP 1955
Cammisa, James J.V., CDR USN	16 APR 1956
Cremens, John F., BG PC MSG	15 APR 1957
Cappiello, Michael R., SGT A&HAC	13 MAY 1957
Casey, Frederick J.	12 MAY 1958
Caputo, Joseph L., SGT A&HAC	19 MAY 1958
Cavaretta, Alfred S., LT USN	19 MAY 1958
REGULAR MEMBERS	
Ciampa, Anthony M., LT A&HAC	21 APR 1959
Cyr, Wilfred L., SGT A&HAC	25 MAY 1959
Clair, James E., BG PC MOM	14 SEP 1959
Carino, Alfred F., SGT A&HAC	21 SEP 1959
Crowley, Leslie J., CPO USN	21 SEP 1959
Covino, John G., CPT AUS	26 SEP 1960
Curtis, Henry J., SGT A&HAC	3 APR 1961
Culbertson, Thomas A.	15 MAY 1961
Cacciatore, Philip F., SGT A&HAC	22 MAY 1961
Calogero, James, LT A&HAC	7 MAY 1962
Crimmins, Joseph S., SGT A&HAC	6 MAY 1963
Crittenden, James E., LT A&HAC	6 MAY 1963

Name	Date Enrolled in Company
Compton, L. Cliff	13 MAY 1963
Casey, Frederick J., LT AUS	10 JUN 1963
Carlson, John I., Jr., SGT A&HAC	27 APR 1964
Cooligan, Joseph J., CPT AUS	14 SEP 1964
Callahan, Neil R., LT ARNG	25 MAY 1965
Collatos, Charles N., LT A&HAC	25 APR 1966
Cuker, George, LTC USAR	16 MAY 1966
Carlson, Harry E., LCDR USNR	1 MAY 1967
Chmielinski, Henry H., LTC ALA	12 JUN 1967
Cavallini, Matthew H., CPT MSG	5 SEP 1967
Chebookjian, Shant L. (Adj 18 Sep 68)	18 SEP 1967
Chapman, Francis S., LT A&HAC	12 AUG 1968
Casey, Francis W., LT ARNG	9 SEP 1968
Campagna, Guy J., LT AUS	27 AUG 1969
Christie, Dean G., LT A&HAC	22 SEP 1969
Curtis, Henry J., Jr.	8 JUN 1970
Campbell, John T., CPT AUS	14 SEP 1970
Cannon, Richard B., SGT USAAF	21 SEP 1970
Caples, Richard R., LCDR USNR	20 APR 1971
Coyte, Albert S., SGT A&HAC	14 JUN 1971
Cacciola, David P.	7 SEP 1971
Callahan, Frank J., SGT A&HAC	7 SEP 1971
Clegg, Thomas E., MAJ ARNG	7 SEP 1971
Consolmagno, James J.	12 JUN 1972
Costello, Robert H., Jr., CPT ARNG	10 FEB 1975
Curley, Christopher B.	10 FEB 1975
Ciano, Charles V.	8 MAY 1975
Carducci, Frank, CPT USAAF	8 SEP 1975
Chase, Roy S., SGT A&HAC	9 JUN 1975
Caggiano, Ernest C., CPT MSG	8 SEP 1975
Clegg, Stephen J., SSG AUS	8 SEP 1975
Cacciatore, Philip F., Jr.	29 SEP 1975
Collatos, George N., COL KY	13 SEP 1976
Casey, John C.	20 APR 1976
Cox, Richard E., SGT A&HAC	17 MAY 1976
Couture, Robert E., SGT A&HAC	14 JUN 1976
Conlan, William T., LCDR	14 JUN 1976
Cox, E. Leroy	14 JUN 1976
Chisholm, Ronald J.	13 SEP 1976
Costello, J. Paul	4 APR 1977
Currie, Brian A.	4 APR 1977

Name	Date Enrolled in Company
Campbell, Allan C., COL USAR	19 APR 1977
Curran, Robert E.	15 AUG 1977
Coleman, John J.	12 SEP 1977
Cox, Edward J.	12 SEP 1977
Cronin, John J.	12 SEP 1977
Catinella, Paul J., LTC AUS	3 APR 1978
Colleton, Francis X., LTC USMC	18 APR 1978

D

LIFE MEMBERS

Devine, John H., CPT MSG	23 FEB 1925
Denning, James M., CPT AUS	24 MAY 1937
Duffy, James J.	5 MAY 1947
Dwyer, John L., SGT A&HAC	20 APR 1948
DiNatale, Anthony N.	24 MAY 1948
Doran, John L., LT A&HAC	18 APR 1949
DiAngelis, John J., LT A&HAC	15 MAY 1950
Dykeman, Harry E., SGT A&HAC	16 APR 1951
Denly, Anthony P., Jr., LT A&HAC	30 APR 1951
Dailey, William E., Jr., SGT A&HAC	22 FEB 1954
D'Abre, Edgar A., MAJ BTA	20 APR 1954
DiCicco, Anthony, Jr., HON	20 APR 1954
Doe, Robert R., SGT AUS	10 MAY 1954
DeLuca, John J., SGT A&HAC	23 MAY 1955
DeStefano, Ralph J., PC CDR MOM	19 SEP 1955
Dooley, Thomas J., COL	7 MAY 1956
Drucas, George C. (LM 3 FEB 75)	11 SEP 1956
DiPesa, William F., LT A&HAC	15 OCT 1956
Ducy, Richard V., SGT A&HAC	13 MAY 1957
Dorn, Francis B., LT A&HAC	20 MAY 1957
DeGiacomo, Louis L., LT A&HAC	16 SEP 1957
Doane, Robert E., LTC USAR	21 APR 1958
Dempsey, Walter J.	5 MAY 1958
DeStefano, Dominic, LT USN	26 MAY 1958
DeStefano, Robert	26 MAY 1958

REGULAR MEMBERS

Doyle, John J., LT A&HAC	21 APR 1959
Damiano, Vincent F., LT A&HAC	25 MAY 1959
DiCarlo, Dino D., MG MOM	21 SEP 1959
Dowd, Thomas J., LT A&HAC	21 SEP 1959
DiCarlo, Joseph A., MAJ NL	1 MAY 1961
DiCarlo, Mario	1 MAY 1961

Name	Date Enrolled in Company
Duane, Herbert T., Jr., SGT A&HAC	15 MAY 1961
Day, Robert F.	22 MAY 1961
Dellorfano, Frank J., LT USN	11 SEP 1961
Driscoll, J. Barry, LT USN	7 MAY 1962
DeStefano, Antonio	10 SEP 1962
DeMarco, Leo P., CDR USNR	10 FEB 1964
Dragone, Albert P., COL KY	18 MAY 1964
Dunn, William G., SGT A&HAC	18 MAY 1964
Desmond, James J., LT A&HAC	31 JUL 1964
Dow, Charles E., SGT A&HAC	8 FEB 1965
Diauto, Michael J.	25 MAY 1965
DeNicola, Romulus L., LT USNR	25 APR 1966
Dietrich, H. Curtiss, LT AUS	16 MAY 1966
D'Orsi, Peter, SGT A&HAC	16 MAY 1966
Duca, Richard, LT A&HAC	23 MAY 1966
DeFalco, Francis J., COL KY	22 MAY 1967
Duffy, George P., LT A&HAC	25 SEP 1967
Donlan, Thomas E., LT BFD	1 APR 1968
Duff, James L., LT USCG	13 MAY 1968
Delisio, Joseph J., Sr.	12 AUG 1968
Douglas, James	12 AUG 1968
DiPietro, Carmine, LT USN	8 SEP 1970
DiNatale, Arthur F., LT USN	14 SEP 1970
DeBenedictis, Daniel J., MAJ USMCR	21 SEP 1970
Donlan, John C., Jr., COL ARNG	28 SEP 1970
Duffy, Francis X., SGT A&HAC	28 SEP 1970
DelPrete, Edmund W., SGT A&HAC	14 JUN 1971
Davies, William, LT AUS	23 AUG 1971
Drummey, John D., MAJ MOM (Adj. 4 JAN 66)	23 AUG 1971
DeMarco, Michael, HON AUS	7 SEP 1971
Dunham, Robert T., Jr., SGT A&HAC	11 SEP 1972
Denly, Thomas M.	4 SEP 1973
Diamond, Plato N., LT USAR	24 SEP 1973
Deuterio, Albert A., CSM ARNG	10 FEB 1975
DeAcetis, Eugene A.	15 SEP 1975
Downing, Delbert F., MAJ NHM	22 SEP 1975
Dragone, Joseph F., MAJ ARNG	9 FEB 1976
DeMatteo, Martin J., SGT USAR	24 MAY 1976
DeMatteo, M. Joseph, SGT USAR	24 MAY 1976
DeConte, Richard E.	14 JUN 1976
D'Avolio, Gerald, CPT USAR	20 SEP 1976

Name	Date Enrolled in Company
Danner, Robert F., SGT AUS (Adj 9 NOV 75)	14 FEB 1977
DeIorio, Charles W., LTC ARNG	4 APR 1977
DePasquale, Philip H., SGT USAF	19 APR 1977
Downs, Willis A., CPT USMCR	20 JUN 1977
Dragone, Frank	15 AUG 1977
Davidson, William A., SGT AUS	12 SEP 1977
DeAngelis, Angelo A.	19 SEP 1977

E

LIFE MEMBERS

Evans, Ralph P., CDR USN	14 MAY 1928
Everett, Clyde (LM 4 MAY 68)	7 MAY 1945
Elias, Nicholas T., COL PC MOM	7 APR 1958

REGULAR MEMBERS

Eschenheimer, Paul A., LT USN	10 SEP 1962
Emens, Robert F., CPT USMC	24 SEP 1962
Elliott, Howard V., MG ARNG	16 SEP 1968
Eriksen, Donald P., COL ARNG	27 AUG 1969
Emerson, Michael W.	5 APR 1976

F

LIFE MEMBERS

Fitzsimmons, Robert D., CPT CAP	22 MAY 1944
Fleming, Joseph F., SGT A&HAC	9 SEP 1946
Fleming, George J., LT USAAF	1 APR 1957
Fudge, George E., LT A&HAC	7 APR 1958
Folan, Thomas P.	19 MAY 1958

REGULAR MEMBERS

Ferrino, Peter J., LT A&HAC	22 SEP 1958
Falcione, Guy D., SGT A&HAC	6 APR 1959
Fitzgerald, James, LT A&HAC	26 SEP 1960
Farley, Stephen H., SGT A&HAC	25 SEP 1961
Flaherty, Edward A., CPO USN	10 SEP 1962
Ferrarini, Robert A., COL KY	10 JUN 1963
Flood, Charles T.	25 MAY 1965
Faro, Joseph, MAJ BTA	1 MAY 1967
Ferrari, Louis J., BG ARNG	22 MAY 1967
Foley, George F., Jr., CPT USMC	12 JUN 1967
Facchetti, Francis A., SGT A&HAC	9 SEP 1968
Ferrini, Gino M., LT AUS	22 SEP 1969

Name	Date Enrolled in Company
Freeman, Wendell R., COL USAFR	7 SEP 1971
Fiorenza, Albert G.	12 JUN 1972
Foley, Walter P., WO ARNG	12 JUN 1972
Farraher, Richard J., SSG USAAF	17 SEP 1973
Fox, James E.	24 SEP 1973
Furnari, Joseph A., SSG	1 APR 1974
Fitzgerald, John I., COL USMCR	20 SEP 1976
Fitzgerald, James E., MAJ ARNG	20 JUN 1977
Forgione, Ernest, LTC USAF	18 APR 1978

G

LIFE MEMBERS

Gulesian, Paul J., LT AUS	10 AUG 1936
Gazzola, Joseph J., Sr., SGT A&HAC	17 MAY 1943
Griffin, Gerald F., SGT A&HAC (LM 17 MAR 70)	17 MAY 1948
Goodfellow, Edward J., LT A&HAC	31 MAY 1949
Glynn, Theodore A., Jr., LCDR USNR	12 MAY 1952
Gramstorff, Theodore W., BG ARNG	10 MAY 1954
Gibby, Harry E., Jr., LCDR USN	16 MAY 1955

REGULAR MEMBERS

Gougian, Stephen, CPT MSG	29 SEP 1958
Gallagher, Thomas F., SGT A&HAC	26 SEP 1960
Gazzola, Joseph J., Jr., COL MOM	2 APR 1962
Guisti, Vito	31 AUG 1964
Gross, Alfred	16 MAY 1966
Garrett, Ralph L., Jr., LT USAFR	23 MAY 1966
Griswold, Henry J. II, LT USMC	26 SEP 1966
Giroux, Eugene X.	1 MAY 1967
Greene, Donald S., SGT A&HAC	3 SEP 1968
Giromini, Renzo, COL ARNG	16 SEP 1968
Greene, Donald S., Jr., SGT A&HAC	8 JUN 1970
Gleason, Walter J., BG ARNG	8 SEP 1970
Graunas, Reynold P., MAJ MSG	12 JUN 1972
Gormley, William J. III, LTC ARNG	12 JUN 1972
Grzesinski, Leo J., LTC USAFR	18 SEP 1972
Garten, Gerald W., COL AUS	25 SEP 1972
Garrity, James A.	17 SEP 1973
Gately, John L., CPT MSG	17 SEP 1973
Galligan, Edward D., LT USMS	11 FEB 1974
Guant, William	27 JAN 1975
Goodfellow, Thomas J., SGT A&HAC	10 FEB 1975

Name	Date Enrolled in Company
Gladwin, Robert, LT AUS	9 JUN 1975
Gauron, Paul R., SGT A&HAC	5 APR 1976
Gallagher, Owen	19 APR 1977
Gallagher, Stephen P.	19 APR 1977
Girard, George A., Jr., SGT ARNG	19 APR 1977
Greenwald, Jerome, SGT A&HAC	15 AUG 1977

H

LIFE MEMBERS

Hughes, Joseph V., LTC MOM	15 APR 1940
Hoffman, Sidney, Jr., SGT A&HAC	23 FEB 1942
Haley, Aloysius J., MAJ MSG	13 MAR 1944
Holbrow, Willmore F., SGT A&HAC	13 MAR 1944
Hallett, James, CPT NL	15 OCT 1945
Harmon, Robert B., LT AUS	8 MAY 1950
Hanron, James P., SGT A&HAC	12 JUN 1950
Hammond, George D.	20 OCT 1952
Hajian, Peter	20 APR 1954
Hewitt, Graves D., MAJ USAR	19 SEP 1955
Hilly, Arthur J., LT A&HAC	28 MAY 1956

REGULAR MEMBERS

Hunter, James H., LTC MSG	11 MAY 1959
Hegarty, Joseph P., BG ARNG	7 MAY 1962
Harrington, Albert F., MAJ ARNG	16 SEP 1963
Hunt, Jarvis, HON A&HAC	14 SEP 1964
Hahn, Robert C., CPT USAF	5 APR 1965
Haggerty, Bernard P.	25 MAY 1965
Healey, Martin J., CPT MSG	25 MAY 1965
Herman, Lawrence A., COL USAFR	23 MAY 1966
Henry, John P., LT A&HAC	26 SEP 1966
Hickey, Edward I., SGT A&HAC	5 SEP 1967
Howard, Joseph W.	6 MAY 1968
Howard, John L., MAJ USAR	3 SEP 1968
Hurley, Joseph C., SGT A&HAC	22 APR 1969
Henry, John F., SGT A&HAC	8 SEP 1969
Hodgkins, Kenneth B.	21 SEP 1970
Higgins, John J. III, CPT ARNG	28 SEP 1970
Hunter, Andrew A., LT USNR	26 OCT 1970
Hart, James D., SGT A&HAC	14 JUN 1971
Hoar, Charles F., MAJ MOM	13 SEP 1971
Horgan, E. Warren, SGM ARNG	17 SEP 1973
Henry, Martin A., SGT USAR	29 OCT 1974

Name	Date Enrolled in Company
Huston, Donald L., MAJ MSG	29 OCT 1974
Hagan, Thomas J., CPT USAR	10 FEB 1975
Heck, William	9 JUN 1975
Holbrow, Frederick W.	18 APR 1978

J

LIFE MEMBERS

None

REGULAR MEMBERS

Jaskiel, Faustyn K.	27 OCT 1959
Johnson, Gustav E., COL ARNG	1 MAY 1961
Johnston, Robert H., SGT A&HAC	1 APR 1963
Johnson, John A.	27 APR 1964
Johnson, Robert U., LT USNR	23 MAY 1966
Johnson, Gerald E., LT USN	1 APR 1968
Joyce, William L., MAJ AUS	24 SEP 1973
Jensen, John F., MSG ARNG	27 JAN 1975
Johnson, Papken P.	10 FEB 1975
Jordan, Robert J., MAJ ARNG	10 FEB 1975
Jordan, Henry J., COL ARNG	14 JUN 1976
Jordan, Richard P., COL ARNG	12 SEP 1977
Jones, James C.	3 APR 1978

K

LIFE MEMBERS

Kane, Edward J., PC BG MOM	20 APR 1937
Kingston, Allan Roy, PC MAJ MSG	18 APR 1938
Kunath, Otto K.	6 MAY 1946
Karchenes, William, SGT A&HAC	20 MAY 1946
Kirk, Harold G., LT A&HAC	7 APR 1947
Keelan, Edward J., PC CPT A&HAC	17 APR 1950
Kreas, Joseph F., MAJ MSG	9 JUN 1952
Kalliavas, Harry	8 JUN 1953
King, Francis H., BG ANG	19 OCT 1953
Keohane, John J.	3 MAY 1954
Kolligian, Koren	10 MAY 1954

REGULAR MEMBERS

Koughan, William P., COL USAR	4 MAY 1959
Koniares, John H.	19 OCT 1959
Kendall, Lawrence S., TSG USAAF	17 APR 1961
Kane, John F., BG ARNG (Adj 6 JUN 74)	14 SEP 1964

Name	Date Enrolled in Company
Kelley, Frederick W., CPT USAAF	4 APR 1966
Kelley, Joseph M., LTC	1 JUN 1968
Kane, Ralph E., SGT A&HAC	3 SEP 1968
Kazanjian, Morris	22 APR 1969
Kelley, Eugene P., LT MSG	10 SEP 1973
Kelly, Gerard F.	8 SEP 1975
Kfoury, Louis M.	15 SEP 1975
Knouse, Paul G., CPT USMC	14 JUN 1976
Keihn, LeRoy H., WO USN	14 FEB 1977
Kelley, Henry X., Jr., SGT ARNG	14 FEB 1977
Kelley, Frederick M., ENS USNR	4 APR 1977
Kolentsas, John P.	19 SEP 1977

L

LIFE MEMBERS

Leggee, Harvey B., MAJ MSG	11 MAY 1936
Langan, James M., LT USN	7 SEP 1948
Lamphier, James A., BG PC MOM	19 MAY 1952
Lodge, Henry Cabot, MG AUS	20 APR 1954
Loughman, Joseph S., LT A&HAC	3 MAY 1954
Lynch, James A., Jr., COL ARNG	16 MAY 1955
Lyons, Thomas H.	16 APR 1956
Lambros, Charles	12 MAY 1958

REGULAR MEMBERS

Lawlor, Joseph T., LT AUS	11 JUN 1962
Lovell, Dr. William F.	11 FEB 1963
LaRusso, Anthony, SGT A&HAC	8 FEB 1965
Losordo, Anthony, CWO USN	25 MAY 1965
Lydon, Martin J.	16 MAY 1966
Leonard, Walter G., LT USN	1 MAY 1967
Letty, Domenic J., LT A&HAC	25 SEP 1967
Liakos, Dennis F., MAJ BTA	8 SEP 1969
LaBollita, Francis A., MAJ ARNG	8 SEP 1970
Leone, A. James	28 SEP 1970
Lennon, James F., LTC USAR	14 JUN 1971
Lawlor, John P.	13 SEP 1971
Luccio, Richard A., SGT USAR	5 SEP 1972
Lord, Gardner H.	25 SEP 1972
LaMonica, Philip W., COL KY	17 SEP 1973
Lindberg, Lyle H., CPT BTA	24 SEP 1973
Levaggi, Ronald A.	29 OCT 1974
LaRoche, Wilfred A.	7 SEP 1976

Name	Date Enrolled in Company
Lombardo, Paul J.	13 SEP 1976
Lydon, James M., LT USAF	4 APR 1977
Lazo, Leo M., CPT USNR	19 APR 1977
Lydon, Edward J., LTC CACW	2 MAY 1977
Lannan, Joseph G., Jr., LT USNR Reinstatement	20 JUN 1977
Langley, Edward J., COL ARNG	6 SEP 1977

M

LIFE MEMBERS

Maier, Otto H., COL USAAF	2 MAY 1927
Maier, Frederick C., COL ARNG	2 APR 1928
McGinnis, Thomas F., LT A&HAC	7 APR 1930
Maier, Herman J.	4 MAY 1931
MacGillvray, Earle P., LT USCG	12 SEP 1938
Moye, Harold J.	13 MAR 1944
Malatesta, Isadore J.	7 APR 1947
Mullen, James G., MAJ USMC	10 MAY 1948
MacLean, Malcolm F., Jr., LT A&HAC	5 SEP 1950
McDonald, Edward S., CPT USMC	11 SEP 1950
Mozzicato, Paul J., MG ARNG	18 SEP 1950
McCusker, Gerard M., LT A&HAC	30 APR 1951
Meisser, Rudolph H.	28 MAY 1951
Moriarty, Daniel M., LT A&HAC	11 MAY 1953
McGrath, John J.	25 MAY 1953
Murphy, Daniel L., SGT USAAF	28 SEP 1953
Mitchell, Charles W., Jr., LT ARNG	20 APR 1954
Murdoch, William A., SGT AUS	20 APR 1954
Morrison, John C., LT USN	10 MAY 1954
Morrill, Frederick L., LT USNR	7 MAY 1956
Marino, Lou, SGT A&HAC	15 APR 1957
Murphy, James J., LT USAR	13 MAY 1957
Murray, Frank M.	13 MAY 1957
McGuirk, Justin V., MAJ USAR	20 MAY 1957
McCormack, Edward J., HON USN	21 APR 1958

REGULAR MEMBERS

Maloof, Emil G., MAJ AUS	9 JUN 1958
Mullen, Paul E., LT A&HAC	9 JUN 1958
McNutt, G. William, LT A&HAC	29 SEP 1958
Macquarrie, Joseph G., LT A&HAC	21 SEP 1959
Mutz, Walter E.	21 SEP 1959
Murphy, Albert J., LT A&HAC	12 JUN 1961

Name	Date Enrolled in Company
Mallahan, Joseph J., CDR USNR	11 SEP 1961
Miles, Frankland W.L., Jr., LT USNR	18 SEP 1961
Marr, Daniel F., Jr., CPT MOM	2 APR 1962
Marr, Robert L., MAJ PC MOM	2 APR 1962
Maginnis, John J., MG AUS	11 JUN 1962
Morin, Philip E., LTC ARNG (Adj. 6 MAY 64)	6 MAY 1963
Montilio, Ernest J., PC COL KY	3 SEP 1963
Mavrofrides, Mark, SGT USAAF	25 MAY 1964
McSweeney, W. Norris, MAJ USAAF	25 MAY 1964
Misci, Mario, LT USAAF (Adj. 25 MAY 1965)	25 MAY 1964
Murphy, Robert D., PC CPT A&HAC	14 SEP 1964
Martin, John R.	20 APR 1965
Mattei, Alfred J.	25 MAY 1965
Meagher, Frederick A., LT A&HAC	14 FEB 1966
Matthew, James I.F., LT A&HAC	12 JUN 1967
McGonigle, Paul	25 SEP 1967
McNeil, Robert F., CPT USMC	25 SEP 1967
Morrison, Harvey P.	3 SEP 1968
MacDonald, Robert W.	9 SEP 1968
Marr, Francis J., LTC CL	16 SEP 1968
McCarthy, Joseph R.	16 SEP 1968
Moore, George P., LT A&HAC	16 SEP 1968
Madore, Honore J.	11 FEB 1969
McAdoo, William A.	22 APR 1969
Madden, Donald J., SGT A&HAC	8 SEP 1969
Mirabito, Robert S., LT ALA	8 SEP 1969
Moynihan, Andrew J., COL ARNG	8 SEP 1969
Murray, Arthur P.	8 SEP 1969
Martino, Joseph A., MAJ USAR	15 SEP 1969
McLaughlin, Richard E., MG ANG	15 SEP 1969
Mottla, Alfred J., LT A&HAC	15 SEP 1969
McKenna, Richard A., SGT A&HAC	22 SEP 1969
Macquarrie, J. Donald, SGT A&HAC	8 JUN 1970
McAllister, James J., SGT ARNG	14 SEP 1970
McLaughlin, Joseph E., CPT BTA	14 SEP 1970
Mahoney, Robert C.	1 NOV 1971
McGarrah, Frederick W., SGT A&HAC	28 SEP 1970
Morrissey, Joseph T., SGT AUS	14 FEB 1972
Moran, John L., SGT AUS	12 JUN 1972
Moran, Francis X., MAJ MSG	5 SEP 1972
MacKinnon, J. Gordon, SSG USAF	10 SEP 1973

Name	Date Enrolled in Company
McCarthy, Francis D., CWO ARNG	10 SEP 1973
Meagher, David J., SGT A&HAC	10 SEP 1973
Mover, Eliot S., LT USNR	10 SEP 1973
Murphy, Robert M., COL USAR	10 SEP 1973
MacMillan, Andrew R., COL ARNG	27 JAN 1975
McGrimley, Thomas J., COL USAFR	27 JAN 1975
Martin, Emlen L., LTC USAF	9 JUN 1975
Mullin, James B., LTC USAF	9 JUN 1975
McNulty, John F.	8 SEP 1975
McInnis, John A.	9 JUN 1975
Milano, Joseph A., Jr., CPT AUS	8 SEP 1975
Montilio, George	22 SEP 1975
McIntyre, Michael T.	9 FEB 1976
Manganaro, Anthony R.	20 APR 1976
Mason, Donald W., SGT A&HAC	20 APR 1976
McIntyre, James R., Jr., CPT USMCR	11 JUN 1976
Madanian, John P., SGT AUS (Adj 26 APR 66)	7 SEP 1966
Mignosa, Cosmo	20 SEP 1976
Massaro, Frederick M.	19 APR 1977
Marrin, Milton, LT USN	2 MAY 1977
McCarthy, Terrance J.	2 MAY 1977
Minucci, Albert E.	2 MAY 1977
Manin, Milton, LT USN	2 MAY 1977
McKenna, Harold R.	20 JUN 1977
McDonald, John F., Jr., MAJ USAF	12 SEP 1977
McCabe, Edward D., CPT ARNG	19 SEP 1977
Mullen, G. Burton	19 SEP 1977
McDonald, Frank A., Jr.	18 APR 1978

N

LIFE MEMBERS

Norton, Joseph E., SGT A&HAC	8 SEP 1931
Nolan, John S., LT A&HAC	13 MAR 1944
Nelson, Chester W.	3 MAY 1954
Nyboe, Halfdan Define, LT A&HAC	17 SEP 1956
Nesmith, Elwin M., COL ARNG	15 APR 1957
Noone, D. Charles, LT A&HAC	21 APR 1958
Nolan, James F.	26 MAY 1958

REGULAR MEMBERS

Neri, Gino	5 SEP 1967
Newton, Francis C., COL USAR	17 AUG 1970

Name	Date Enrolled in Company
Nickerson, S. LeRoy, SGT A&HAC	5 APR 1971
Nickerson, Michael C., SGT ARNG	4 SEP 1973
Nicoll, James C., Jr., COL BTA	17 SEP 1973

O

LIFE MEMBERS

O'Connor, I. Jerome, PC MG MOM	9 SEP 1946
O'Connell, Lenahan, LTC USAR	3 MAY 1948
O'Leary, Timothy J., COL USAR	28 NOV 1949

REGULAR MEMBERS

O'Donnell, John W., SGT ARNG (Adj 25 MAY 60)	25 MAY 1959
O'Hara, Francis J.	14 SEP 1964
O'Hara, Thomas L., Jr., CAPT USCGR	11 SEP 1967
O'Leary, Dennis P.	12 AUG 1968
O'Connell, Charles S., SGT A&HAC	9 SEP 1968
O'Leary, Justin F., LCDR USN	11 FEB 1969
Onanian, Peter, CPO USNR	12 JUN 1972
O'Connor, James F.	11 SEP 1972
Oelwang, Robert, SGT A&HAC	29 OCT 1974
O'Neil, Kevin, SGT USMC	9 JUN 1975

P

LIFE MEMBERS

Pereira, Fred E., BG ARNG	15 APR 1929
Poorvu, Sumner L.	27 JAN 1943
Publicover, Francis G., CDR USNR	3 MAY 1948
Pesce, Guy C., LT A&HAC	1 MAY 1950
Potter, G. Glen, SGT USAAF	10 MAY 1954
Pearl, Russell P., LT A&HAC	16 MAY 1955
Peznola, George E., LCDR USNR	7 MAY 1956
Page, George W., LT A&HAC	28 MAY 1956
Pettengill, Gordon S., LT A&HAC	20 MAY 1957

REGULAR MEMBERS

Pacella, Michael, COL KY	29 SEP 1958
Pereira, Fred E., Jr., MAJ ARNG	17 APR 1961
Pisano, John A.	10 JUN 1963
Pacella, John A., COL KY	5 APR 1965
Polcari, John P., SGT A&HAC	25 APR 1966
Pucillo, Louis F., COL KY	9 SEP 1968
Pino, Anthony J., LT A&HAC	27 AUG 1969

Name	Date Enrolled in Company
Pinkham, Ralph W., Jr., COL USAR	8 SEP 1969
Pacella, Anthony J., SGT A&HAC	8 JUN 1970
Pfieffer, Leo E., MAJ BTA	8 SEP 1970
Pray, Donald A., COL MSG	8 SEP 1975
Pacella, James, SGT A&HAC	9 FEB 1976
Pantalone, Edmund J., CPT BTA	9 FEB 1976
Peters, Louis J., CPT AUS	13 SEP 1976
Phaneuf, Robert P.	4 APR 1977
Paoletta, Rocco	2 MAY 1977
Polleys, Robert L.	20 JUN 1977
Pacella, Arthur	3 APR 1978
Park, Barry A., SSG ANG	3 APR 1978
Petrulis, Albert A., LT MOM	3 APR 1978

Q

LIFE MEMBERS

Quinn, Charles L., LT USMS	5 MAY 1958

REGULAR MEMBERS

None

R

LIFE MEMBERS

Resnick, Sarle	13 AUG 1934
Reynolds, Francis A., MAJ MOM	13 JUN 1938
Regan, Timothy J., Jr., MG ARNG	11 JUL 1938
Rimmele, Robert L., SGT A&HAC	1 APR 1940
Riley, John J., CPT PC A&HAC	14 MAY 1951
Reid, Frank W., LT A&HAC	17 SEP 1951
Reid, Paul A., LT A&HAC	5 MAY 1952
Rogers, Samuel H., SGT A&HAC	5 APR 1954
Ryan, William E.	10 MAY 1954
Racioppi, Michael	23 MAY 1955
Reynolds, John J., CPT AUS	7 MAY 1956
Rossetti, Louis J., LT A&HAC	17 SEP 1956
Regazzini, Leo, SGT A&HAC	18 MAY 1958

REGULAR MEMBERS

Richenburg, Philip A. Jr., SGT A&HAC	25 MAY 1959
Ricciardi, Jack P., CPT MOM	1 APR 1963
Ross, Charles N., LT A&HAC	5 APR 1965
Reed, Joseph W., SGT A&HAC	5 APR 1965

Name	Date Enrolled in Company
Rossano, Daniel A. (Adj. 14 Feb 65)	1 MAY 1967
Rhodes, William J.	15 SEP 1969
Rooney, John, CDR USN	8 SEP 1970
Regazzini, Robert G., SGT A&HAC	14 SEP 1970
Robinson, William J., LTC BTA	14 SEP 1970
Raucci, John W.	28 SEP 1970
Russo, Albert D., SGT A&HAC	14 JUN 1971
Ray, Sylvester A., CPT MOM	23 AUG 1971
Roberts, Marvin, LTC CL	13 SEP 1971
Robison, Paul B., COL AUS	17 SEP 1973
Regan, William A. SGT	1 APR 1974
Rodman, Donald F.	9 JUN 1975
Ricci, Rudolph V.	8 SEP 1975
Reid, Calvin J.	7 SEP 1976
Regan, Robert E., COL USAR	4 APR 1977
Raimondi, CPT Peter J., ARNG	12 SEP 1977
Rioux, Leroy W., TSG USAAF	18 APR 1978
Romeo, Donald A.	18 APR 1978

S

LIFE MEMBERS

Name	Date Enrolled in Company
Smith, Preston W., CPT RA	13 SEP 1920
Seiler, Irving L., LT AEF	21 NOV 1921
Smith, Mark E., COL RA	26 MAY 1924
Saltonstall, Leverett, HON AEF	31 AUG 1925
Salvi, Peter, SGT A&HAC	1 APR 1929
Sawyer, Frank, MAJ MOM	8 JUN 1931
Strumph, Albert, SGT A&HAC	11 JUN 1934
Swett, Arthur J., LTC USAR	21 DEC 1936
Shepardson, Amos H., SGT A&HAC	19 SEP 1938
Smith, Walter M., SGT A&HAC	15 MAY 1939
Smith, Leonard T., MAJ FVC	10 MAY 1943
Solimando, Michael	1 MAY 1944
Sugden, Walter J.	22 FEB 1945
Salvi, Arthur A., SGT A&HAC	7 MAY 1945
Sherman, David, LT A&HAC	11 JUN 1945
Stanley, Joseph, LTC MOM	16 SEP 1946
Shangraw, Keith A., CPT USNR	28 NOV 1949
Sarni, James	12 JUN 1950
Sarni, Ralph, COL MOM	30 APR 1951
Sullivan, Charles G., LT A&HAC	21 APR 1952
Stafford, Norman S., CDR USNR (LM 26 MAY 73)	26 MAY 1952

Name	Date Enrolled in Company
Sullivan, Thomas J.	9 SEP 1952
Snow, Paul H., LCDR USN	21 SEP 1953
Shinney, John J.	5 APR 1954
Surabian, Z. Robert, MAJ MOM	17 SEP 1956
Shea, John E., LTC USAR	21 APR 1958

REGULAR MEMBERS

Name	Date Enrolled in Company
Sculos, Nicholas S., SGT A&HAC	15 SEP 1958
Silva, Richard A., LT A&HAC	18 APR 1960
Scali, Nicholas V., LT AUS	3 APR 1961
Sullivan, Cornelius T.	12 JUN 1961
Siracusa, Nino	12 FEB 1962
Serino, Arthur B., LT A&HAC	6 MAY 1963
Stevens, Victor B., CDR USNR (Adj 1 FEB 76)	23 SEP 1963
Staaf, Werner W., LT A&HAC	18 MAY 1964
Sweeney, Gerard S., CPT AUS	8 FEB 1965
Sidoti, Frank J., Sr., CPT BTA	5 APR 1965
Salemme, Hugo, SGT USAAF	25 MAY 1965
Spellman, Francis R., LT AUS	7 SEP 1965
Shellenberger, Homer M., Jr., CPT FVC	4 APR 1966
Salvidio, Anthony J.	5 SEP 1967
Spry, Edward P., CPO USN	11 SEP 1967
Shea, John J., LT A&HAC	18 SEP 1967
Simoni, Frank R., LT USAAF	18 SEP 1967
Stadtman, Walter E., LT USNR	11 FEB 1969
Sheridan, James L., Jr., SGT AUS	22 SEP 1969
Swinford, Finis E., SGT A&HAC	17 AUG 1970
Sarni, Mario J., TSG AUS	8 SEP 1970
Shea, Robert E., SGT A&HAC	21 SEP 1970
Sullivan, Joseph W., SGT ARNG	28 SEP 1970
Sheehan, George F., MAJ USAR	14 FEB 1972
Struzziero, Alexander, LCDR USN	14 FEB 1972
Sussenberger, Frederick Jr.	14 FEB 1972
Starrett, Peter M.	5 SEP 1972
Shirreff, William F.	25 SEP 1972
Screnci, Peter	17 SEP 1973
Sullivan, Richard A., LCDR USNR	17 SEP 1973
Sterge, John E., SGT USAF	24 SEP 1973
Sneider, Joseph G.	1 APR 1974
Sheehan, Richard F., CPT RA	16 APR 1974
Souliotis, Paul T., MAJ AUS	16 APR 1974
Scipione, Vincent M., LTC ARNG	29 OCT 1974
Storlazzi, Rudolph	15 SEP 1975

Name	Date Enrolled in Company
Sharkey, Francis	9 FEB 1976
Solimando, Michael Jr.	5 APR 1976
Scotti, Michael R.	14 JUN 1976
Sullivan, Kevin, SGT ARNG	14 JUN 1976
Schofield, Eldon N., SGT USAAF	14 FEB 1977
Sheehan, John J., CPT AUS	4 APR 1977
Simoni, Andrew E.	19 APR 1977
Sabbagh, Michael J., SGT USAAF	3 APR 1978
Sannella, Michael, Jr.	3 APR 1978
Salvidio, Michael A.	18 APR 1978
Spenlinhauer, Stephen	18 APR 1978
Spuur, Jerome L., LTC RA	18 APR 1978
Sullivan, Albert F., SSG USAF	18 APR 1978

T

LIFE MEMBERS

Turain, George A., COL PC MOM	11 MAY 1936
Trumble, William J., CPT USAR	17 MAY 1937
Tucy, Charles F., LTC MOM	9 SEP 1946
Torlone, H. Michael, SGT A&HAC	21 APR 1952
Timmons, Thomas M.	4 MAY 1953

REGULAR MEMBERS

Taylor, William E., SGT A&HAC	11 SEP 1961
Turner, Charles G., LTC AUS	25 MAY 1964
Tinkham, Charles J., COL AUS	25 MAY 1965
Tierney, Paul R., CPT USMCR	23 MAY 1966
Tonry, Herbert, CDR USN	18 SEP 1967
Tennant, Robert L., SGT USAAF	1 APR 1968
Tate, Edward H. II, SGT A&HAC	13 MAY 1968
Tregoning, William L., SGT A&HAC	3 SEP 1968
Thomas, Edwin M., LCDR USNR	12 JUN 1972
Tocci, Paul L.	29 OCT 1974
Tucker, Neal L., LT AUS	29 SEP 1975
Traina, Carl L., LT NYMA	13 SEP 1976
Tsaganis, Christos G., LT AG	13 SEP 1976
Thompson, Arthur W., Jr., COL USAR	15 AUG 1977

U

LIFE MEMBERS

None

REGULAR MEMBERS

Unger, Norbert S., CPT USAAF	2 APR 1962
Uglietto, Dominic R., LT A&HAC	23 AUG 1971

Name	Date Enrolled in Company

V

LIFE MEMBERS

Verrochi, Frank, SGT A&HAC	4 MAY 1936
Vaitses, Theodore J.	26 SEP 1949
Volpe, John A., HON USN	11 MAY 1953
Verrochi, William G., LT A&HAC	6 MAY 1957

REGULAR MEMBERS

Virgilio, Salvatore J.	4 MAY 1959
Videtta, Samuel	27 SEP 1960
Velardo, Charles F.	10 FEB 1964
Verrochi, Joseph N., LT A&HAC	22 MAY 1967
Verrochi, Michael J., LT A&HAC	22 MAY 1967
Viola, Frank L., LT A&HAC	17 MAY 1971
Voce, Leonard	13 SEP 1976

W

LIFE MEMBERS

Whitman, G. Philip, COL USAR (LM 2 APR 76)	19 MAY 1941
Whitney, Otis M., LG ARNG	7 APR 1947
Walker, Frederick B., CWO USN	7 APR 1947
Wood, Edwin, LT A&HAC	23 MAY 1949
Walsh, John J.	17 OCT 1949
Whittemore, Lewis W., COL ARNG	1 MAY 1950
Wahn, G. Parker, LTC CAP	10 MAY 1954
Walsh, Milton C., LTC ARNG	17 SEP 1956

REGULAR MEMBERS

Whittemore, Leon C.	2 SEP 1958
Williams, Frederick P.	2 SEP 1958
Walsh, Joseph E., SGT A&HAC	22 SEP 1958
Walsh, Richard W., LTC ARNG	11 SEP 1961
Wynot, Albert S., COL USAR	20 MAY 1963
Walsh, Joseph J., SGT A&HAC	26 SEP 1966
Wozniak, Thaddeus F., SGT USAAF	26 SEP 1966
Watson, Robert K., CPT USAF	22 MAY 1967
Whelton, Thomas W., CPT ARNG	28 MAY 1974
Wolf, Jason H.	19 APR 1977

Y

LIFE MEMBERS

York, Frederick A. Jr., COL PC MOM	1 MAY 1944
York, Frederick A., III, LTC ARNG	17 SEP 1956

Name	Date Enrolled in Company
REGULAR MEMBERS	
Yurkstas, A. Albert, CPT USAAF	2 SEP 1958
Yeaton, George S., Jr., MSG ARNG	28 SEP 1970
Z	
LIFE MEMBERS	
Zaccone, Guy, LT A&HAC	3 MAY 1954
REGULAR MEMBERS	
Zareiko, Joseph S., BG PC RIM	3 APR 1961
Zeolla, Anthony R., SGT A&HAC	11 FEB 1963
Zullo, Edward A., LTC MOM	13 MAY 1963
Zangrilli, A. Ernest, LT A&HAC	20 MAY 1963
Zeolla, George E., LT A&HAC	25 MAY 1964
Zeuli, Frank D.	11 SEP 1967
Zeolla, Michael A., Jr.	10 FEB 1975
RIGHT OF DESCENT MEMBERS	
Parkhurst, George C., CPT RA	5 JAN 1926
Robinson, Herbert L., Jr	8 SEP 1930
Jacobs, Albert H., Jr.	22 SEP 1930
Olney, Robert S.	3 DEC 1935
Crane, Charles, COL	11 MAY 1936
Wendell, George B.	31 MAY 1938
Harris, Everett Lincoln	15 APR 1940
Sage, E. J. Parker	5 APR 1943
Bering, Keith E., MAJ AUS	13 APR 1944
Bacon, Dean J.	15 MAY 1944
Blossom, Philip M.	5 SEP 1950
Bishop, Jerome C.	2 APR 1951
Abbott, Charles G.	5 MAY 1952
Gerdine, Philip Van Horn	20 OCT 1952
Peterson, Robert Karl	16 APR 1956
Raub, George R., Sr.	1 OCT 1957
Toll, Henry Walcott	7 APR 1958
Davis, Gould Corolus	7 APR 1958
Waterman, Meredith Turner, CPT AUS	6 APR 1959
Teed, R. Wallace, CDR USN	4 APR 1960
MacDonald, Charles T., CDR USNR	4 MAY 1960
Bridgham, Russell B., LCDR USNR	2 MAY 1960
Omohundro, Edward G., CPT USAAF	2 MAY 1960

Name	Date Enrolled in Company
Smallwood, Grahame T., Jr.	13 JUN 1960
McMaster, Fitzhugh, CPT USN	12 SEP 1960
Noble, Karl A.	12 SEP 1960
Staehle, Jack C.	5 SEP 1961
Murray, James Anderson, V.	17 SEP 1962
Wadsworth, Francis L., LT USAR	15 APR 1963
Sweeney, Henry W., LT USNR	25 MAY 1964
Mendel, Claire, LT AEF	16 SEP 1968
Winchester, Robert W., CPO USN	4 MAY 1970
Hudson, James Andrews, LT USAR	4 MAY 1970
Sanborn, Earl B., COL USAR	8 SEP 1970
Sullivan, John F.	3 MAY 1971
Pabst, Ralph Malcolm	13 SEP 1971
Ramsey, Homer L., CPO USN	14 FEB 1972
Gorey, Thomas V., Jr., CPT AUS	25 SEP 1972
Burgess, Howard Benjamin, SGT USAF	25 SEP 1972
Crews, James Edward, Jr.	25 SEP 1972
Swanstrom, William H.R., CDR USNR	11 DEC 1972
Knowlton, William Allen, GEN RA	7 MAY 1973
Cockrum, Emmett E., LTC USAF	7 MAY 1973
Watrous, Philip M., LTC USAR	14 MAY 1973
Nickerson, Herman, Jr., LG USMC	29 MAY 1973
Spencer, William W.	4 SEP 1973
Gray, Bernard E., LTC RA	4 SEP 1973
Merchant, Henry P.	4 SEP 1973
Ward, Nicholas D.	10 SEP 1973
Hope, Craig L.	29 OCT 1974
Brooks, Clifton R., Sr., LCDR USNR	5 MAY 1975
Brooks, Clifton R., Jr., CPT USMC	5 MAY 1975
Dawes, C. Burr., LTC USAR	5 MAY 1975
Willard, Craig Kenneth	5 MAY 1975
Emerson, Maxwell, COL RA	27 MAY 1975
Swofford, Hugh Gile, WO AUS	27 MAY 1975
Weld, Hiram C.	5 SEP 1975
Whitaker, Glen L.	8 SEP 1975
Moore, David H.	8 SEP 1975
Hoge, James B., Jr., REV	15 SEP 1975
Robinson, David F.	29 SEP 1975
Loucks, Charles E., MG RA	20 APR 1976
McCabe, Thomas J., Jr.	20 APR 1976
Randall, Jno D.	17 MAY 1976
Reardon, Richard J.	14 JUN 1976

Name	Date Enrolled in Company
Clapp, Martin C., LT USNR	13 SEP 1976
Bockstruck, Lloyd D.	20 SEP 1976
Cantwell, Gene R.	14 FEB 1977
Smiley, Howard C.	4 APR 1977
Jacquith, George O., LT USN	19 APR 1977
Vallely, Henry F., MAJ USAAF	19 APR 1977
Jones, C. StClair	2 MAY 1977
Haskell, William M.	2 MAY 1977
Nottingham, William P.	6 SEP 1977
Furman, Howard R., TSG USAF	12 SEP 1977
Howard, Clifton M., LT USNR	12 SEP 1977
Alcott, William DeMilt	19 SEP 1977
Brighton, Albert C., CPT USAR	3 APR 1978
Beckwith, Dr. Donald M.	18 APR 1978
Mendel, Edward, BG USAF	18 APR 1978

OMISSIONS

They have been included in the Roster for the Year 1977-1978

Name	Date Enrolled	Date of Change
Amon, Paul	5 APR 1976	H.D. 8 AUG 1979
Basbas, Monte G., CPT	1 MAY 1967	H.D. 3 MAY 1979
Bayley, James C., SGT	15 MAY 1947	Died 24 JAN 1979
Caputo, Joseph L., SGT	19 MAY 1958	Died 12 DEC 1978
Carducci, Frank, CPT	8 SEP 1975	N.R. 31 MAY 1979
Conlan, William T., LCDR	14 JUN 1976	H.D. 17 SEP 1979
Coyte, Albert S.	14 JUN 1971	Died 22 MAY 1979
DeMarco, Leo P., CDR	10 FEB 1964	N.R. 19 APR 1983 /H.D.
Dunn, William G.	18 MAY 1964	Died 1 OCT 1978
Elias, Nicholas T., COL PC	21 APR 1958	Died 21 SEP 1978
Hughes, Joseph, LTC	15 APR 1940	Died 9 OCT 1978
Kelley, Joseph M., LTC	1 JUN 1968	Disenr 19 MAR 1979
Kfoury, Louis M.	15 SEP 1975	Died 24 JAN 1979
Lawlor, John P.	13 SEP 1971	Disenr 19 MAR 1979
Lovell, William E., Dr.	11 FEB 1963	Died 26 JAN 1979
Mahoney, Robert C.	1 NOV 1971	Disenr 19 MAR 1979
McGinnis, Thomas F., LT	7 APR 1930	Died 12 AUG 1978
McInnis, John A.	8 SEP 1975	Disenr 19 MAR 1979
Moran, John L.	12 JUN 1972	N.R. 31 MAY 1979

Name	Date Enrolled	Date of Change
Moriarty, Daniel M., LT	11 MAY 1953	Died 3 APR 1979
Pfieffer, Leo E.	8 SEP 1970	N.R. 31 MAY 1979
Watson, Robert K.	22 MAY 1967	H.D. 31 MAY 1979

ARMED FORCES MEMBERS

Name	Date of Status as Armed Forces	Date Enrolled in Company
*Wadsworth, Alexander S., CDR USN	21 APR 1924	21 APR 1924
*Strilbycki, N. Arthur, CPO USN	13 SEP 1943	13 SEP 1943
Finch, Henry B., COL ARNG	5 SEP 1967	31 MAY 1978
Donohue, Timothy F., RADM USN	18 SEP 1967	31 MAY 1973
Gagen, Thomas, LT A&HAC	8 SEP 1969	31 MAY 1978
King, William J., Jr., BG ARNG	8 SEP 1969	31 MAY 1976
Benson, Roy S., RADM USN	22 SEP 1969	31 MAY 1973
Moriarty, John J.	27 OCT 1969	23 SEP 1975
Shaw, Frederick L., Jr., SGT A&HAC	7 SEP 1971	31 MAY 1976
Juergens, Walter M.	14 FEB 1972	29 JUL 1974
Greelish, Joseph P., CPO USN	12 JUN 1972	26 AUG 1977
Shue, William A., BG MOM	25 SEP 1972	31 MAY 1976
Bayley, James C., Jr.	10 SEP 1973	2 SEP 1975
Halloran, John F., CDR USNR	1 APR 1974	31 MAY 1977
Crowley, William H., COL USAR	10 FEB 1975	31 MAY 1978
Martucci, Edward A., SGT USMC	7 APR 1975	31 MAY 1977
*Bagley, James E. III, COL RA	8 MAY 1950	8 MAY 1950
*Nicholas, Nicholas J., CPT USN	22 MAY 1950	22 MAY 1950
*LaPort, Jac, LT USN	20 APR 1954	20 APR 1954
*Turain, George A., LTC RA	12 JUN 1961	12 JUN 1961
*Turain, Robert L., LTC USAF	12 JUN 1961	12 JUN 1961
*Unger, Norbert S., Jr., LT USN	22 AUG 1975	4 SEP 1973
Cadigan, Francis C., Jr., COL RA	31 MAY 1976	29 MAY 1975

*Subsequent Annual Records will show corrections to this list.

NON-RESIDENT MEMBERS

Name	Date Enrolled in Company	Date of Status as Non-Resident
Whitney, Leelan E., SGT A&HAC	5 DEC 1937	5 MAY 1948
O'Neil, James F., CDR AEF	13 MAR 1944	31 MAY 1955
Kenney, John P., SGT A&HAC	6 FEB 1945	5 MAY 1957

Name	Date Enrolled in Company	Date of Status as Non-Resident
West, Edward Nason, LTC VCANY	9 SEP 1946	5 MAY 1948
Brown, Everett T.	15 MAY 1950	12 MAY 1955
Lamphier, Timothy A., COL USAR	21 APR 1953	3 MAY 1965
Kennedy, John B., SGT A&HAC	10 MAY 1954	3 JUN 1969
Parkman, John C.	10 JUN 1957	25 APR 1966
Branch, Goodman S., COL RA	7 APR 1958	7 APR 1958
Bodell, Philip T., COL BTA	16 APR 1958	16 APR 1958
Riccio, William A., SGT A&HAC	5 MAY 1958	31 MAY 1973
Accettullo, Louis C., SGT AUS	21 APR 1959	20 MAY 1975
Winstead, Warren J., MAJ ARNG	4 MAY 1959	4 MAY 1959
Thayer, Elmer B., COL RA	11 MAY 1959	21 APR 1965
Gorman, Thomas Y., CPT USAR	13 JUN 1960	20 SEP 1961
Gourley, Robert L.	13 FEB 1961	31 MAY 1978
Brown, James N.	22 MAY 1961	31 MAY 1976
Schirmer, William F., LT USAAF	12 FEB 1962	10 MAY 1977
Sunberg, Harry W., SGT A&HAC	16 APR 1962	2 MAY 1966
Hutchins, John A., Jr., LTC RA	23 SEP 1963	31 MAY 1977
Schnetzer, David B., SGT A&HAC	23 SEP 1963	31 MAY 1978
Kenney, Thomas G.	10 FEB 1964	10 MAY 1966
Crowley, Herbert J., Jr., LCDR USNR	18 FEB 1964	31 MAY 1978
Cleary, James F.	31 AUG 1964	31 MAY 1971
Stapleton, Paul L.	31 AUG 1964	6 SEP 1966
Brooks, Eugene F., CPT AUS	25 MAY 1965	31 MAY 1973
Blake, John C., LTC MSP	26 MAY 1966	22 AUG 1972
Richardson, Elliot L., HON AUS	5 SEP 1967	3 JUN 1969

Ancient and Honorable Artillery Company of Massachusetts

1977 1978

Changes in Personnel

COMPANY YEAR 1977—1978
CHANGES IN PERSONNEL

MEMBERSHIP	June Day 1977	June Day 1978
Honorary Membership	2	2
Honorary Membership, ex officio	4	4
Active Membership:		
(1) Life Membership	207	226
(2) Regular Membership	509	554
Right of Descent Membership	73	80
Armed Forces Membership	9	9
Non-Resident Membership	35	42
Total Membership	839	917

HONORARY MEMBERSHIP		
Honorary Members June Day 1977/(6/6/77)	2	
Honorary Members June Day 1978/(6/5/78)		2
HONORARY MEMBERSHIP		
Honorary Members, ex officio June Day 1977	4	
Honorary Members, ex officio June Day 1978		4
ACTIVE MEMBERSHIP		
(1) Life Members June Day 1977	215	
Members Attaining Life Membership	19	
Members Lost by Death	8	
Total June Day 1978		226
(2) Regular Members June Day 1977	542	
New Members Admitted	45	
Members Lost by Death	21	
Members Granted Honorable Discharges	5	
Members Transferred to Non-Resident List	3	
Members Disenrolled by Standing Committee	0	
Total June Day 1978		554
RIGHT OF DESCENT MEMBERSHIP		
Right of Descent Members June Day 1977	74	
New Members Admitted	7	
Members Lost by Death	1	
Total June Day 1978		80
ARMED FORCES MEMBERSHIP		
No Change	9	9
NON-RESIDENT MEMBERSHIP		
Non-Resident Members June Day 1977	43	
Members Transferred from Regular List	7	
Members Lost by Death	3	
Total Non-Resident		47
Members Granted Honorable Discharges		5
Total June Day 1978		917

NEW MEMBERS ADMITTED

ACTIVE MEMBERSHIP

Name	Date Enrolled in Company
Ashland, Charles C.,	20 JUN 1977
Brighton, Paul J., SGT	20 JUN 1977
Downs, Willis, CPT	20 JUN 1977
Fitzgerald, James E., MAJ	20 JUN 1977
Lannan, Joseph G., Jr., LT - Reinstatement	20 JUN 1977
McKenna, Harold R.	20 JUN 1977
Polleys, Robert L.	20 JUN 1977
Curran, Robert E.	15 AUG 1977
Dragone, Frank	15 AUG 1977
Greenwald, Jerome	15 AUG 1977
Thompson, Arthur W., Jr., COL	15 AUG 1977
Langley, Edward J., COL	6 SEP 1977
Barner, George	12 SEP 1977
Beshara, Sam	12 SEP 1977
Coleman, John J.	12 SEP 1977
Cox, Edward J.	12 SEP 1977
Cronin, John J.	12 SEP 1977
Davidson, William A., SGT	12 SEP 1977
Jordan, Richard P., COL	12 SEP 1977
McDonald, John F., Jr., MAJ	12 SEP 1977
Raimondi, Peter J., CPT	12 SEP 1977
DeAngelis, Angelo A.	19 SEP 1977
Kolentsas, John P.	19 SEP 1977
McCabe, Edward J., CPT	19 SEP 1977
Mullen, G. Burton	19 SEP 1977
Balmforth, John B., CDR	3 APR 1978
Bittelari, Thomas J., LTC	3 APR 1978
Catinella, Paul J., LTC	3 APR 1978
Jones, James C.	3 APR 1978
Pacella, Arthur	3 APR 1978
Park, Barry A., SGT	3 APR 1978
Petrulis, Albert A., SGT	3 APR 1978
Sabbagh, Michael J., SGT	3 APR 1978
Sannella, Michael J., Jr.	3 APR 1978
Berman, Lawrence W.	18 APR 1978
Colleton, Francis X., LTC	18 APR 1978
Forgione, Ernest, LTC	18 APR 1978
Holbrow, Frederick W.	18 APR 1978
McDonald, Frank A., Jr.	18 APR 1978
Rioux, Leroy W., SGT	18 APR 1978

Name	Date Enrolled in Company
Romeo, Donald A.	18 APR 1978
Salvidio, Michael A.	18 APR 1978
Spenlinhauer, Stephen	18 APR 1978
Sullivan, Albert F., SGT	18 APR 1978
Spurr, Jerome L., LTC	18 APR 1978

NEW MEMBERS ADMITTED

MEMBERS BY RIGHT OF DESCENT

Nottingham, William P.	6 SEP 1977
Furman, Howard R., SGT	12 SEP 1977
Howard, Clifton M., LT	12 SEP 1977
Alcott, William DeMilt, Jr.	19 SEP 1977
Leighton, Albert C., CPT	3 APR 1978
Beckwith, Donald M.	1 MAY 1978
Mendel, Edward, BG	1 MAY 1978

Any male citizen of the United States who is a direct descendant of a former member of the Company whose service dated prior to 1738, on application signed by himself, accompanied by the membership fee prescribed therein, and further accompanied by a sworn statement showing the line of descent, similar to those used by similar historical societies, may upon compliance with the procedure provided herein, become a Member by Right of Descent by vote of the Company.

MEMBERS ATTAINED LIFE MEMBERSHIP

Name	Date Enrolled in Company	Date Attained Life Membership
Arthurs, Alexander T., LT	26 MAY 1958	26 MAY 1978
Cappiello, Michael P., SGT	16 SEP 1957	16 SEP 1977
Casey, Frederick J.	12 MAY 1958	12 MAY 1978
Caputo, Joseph L., SGT	19 MAY 1958	19 MAY 1978
Cavaretta, Alfred S., LT	18 MAY 1958	18 MAY 1978
DeGiacomo, Louis L., LT	16 SEP 1957	16 SEP 1977
Doane, Robert E., LTC	21 APR 1958	21 APR 1978
Dempsey, Walter J.	5 MAY 1958	5 MAY 1978
DeStefano, Dominic, LT	26 MAY 1958	26 MAY 1978
DeStefano, Robert	26 MAY 1958	26 MAY 1978
Elias, Nicholas T., COL PC	7 APR 1958	7 APR 1978

Fudge, George E., LT	7 APR 1958	7 APR 1978
Folan, Thomas P.	19 MAY 1958	19 MAY 1978
Lambros, Charles	12 MAY 1958	12 MAY 1978
McCormack, Edward J.	21 APR 1958	21 APR 1978
Noone, Charles D., LT	21 APR 1958	21 APR 1978
Nolan, James F.	26 MAY 1958	26 MAY 1978
Quinn, Charles L., LT	5 MAY 1958	5 MAY 1978
Regazzini, Leo, SGT	18 MAY 1958	18 MAY 1978
Shea, John E., LTC	21 APR 1958	21 APR 1978

Every active member who shall have complied with the Rules and Regulations of the Company for twenty (20) years and shall have paid twenty (20) June Anniversary Assessments shall become a Life Member entitled to all privileges of Life Membership.

MEMBERS LOST BY DEATH

Name	Date Enrolled in Company	Date of Death
Smiley, Howard C., LTC	4 APR 1977	6 JUN 1977
Leary, William L., SGT	27 JAN 1975	12 JUL 1977
Zammarro, Amerigo, SGT LM	26 MAY 1958	12 JUL 1977
Faulkner, Burton F., SGT LM	10 MAY 1954	17 JUL 1977
Grande, G. Guy, CPT LM	10 AUG 1954	12 AUG 1977
McCarty, William F., LT	21 MAY 1962	20 AUG 1977
Milano, Joseph A., Sr., CPT	5 MAY 1958	9 SEP 1977
Nelson, Morris E.	16 MAY 1955	9 SEP 1977
Guarino, John	20 APR 1954	21 MAY 1978
Murphy, John E.	28 OCT 1962	17 OCT 1977
Davis, Richard W.	27 AUG 1969	7 NOV 1977
Marchant, William E., CPO LM	17 APR 1950	19 NOV 1977
Varkas, Alexander M., LT LM	1 MAY 1939	6 DEC 1977
Gibbs, Donald L., LT LM	27 JUL 1964	12 DEC 1977
Coburn, Lawrence A.	19 OCT 1942	8 JAN 1978
Lowell, James R., LTC	28 SEP 1959	17 JAN 1978
Clerkin, James J., COL LM	21 APR 1952	30 JAN 1978
Wells, Harold W.	23 MAY 1955	13 JAN 1978
Smith, Frederick C., LT	7 MAY 1973	5 MAR 1978
Orlando, Anthony V.	23 MAY 1966	8 MAY 1978
Shear, Richard B., SGT	7 SEP 1971	13 MAY 1978

FURLOUGHS GRANTED

	Date Enrolled	Date Effective
Beattie, Raymond C., SGT	14 JUN 1967	1 AUG 1977
Davis, Richard W.	27 AUG 1969	1 AUG 1977
Walsh, James F.	20 APR 1971	1 AUG 1977

MEMBERS TRANSFERRED
From Regular to Non-Resident

	Date Enrolled in Company	Date Transferred
Greelish, Joseph P., CPO	12 JUN 1972	26 AUG 1977
Crowley, Herbert J., Jr., LCDR	18 MAY 1964	31 MAY 1978
Schnitzer, David B., SGT	23 SEP 1963	31 MAY 1978
Gagen, Thomas F.	8 SEP 1969	31 MAY 1978
Gourley, Robert L.	13 FEB 1961	31 MAY 1978
Finch, Henry B., COL	5 SEP 1967	31 MAY 1978
Crowley, William H., COL	10 FEB 1975	31 MAY 1978

MEMBERS GRANTED HONORABLE DISCHARGES

	Date Enrolled in Company	Date of Discharge
Nelson, Allan R.	17 AUG 1970	15 AUG 1977
Vitale, Jerry F., COL	27 AUG 1969	15 AUG 1977
Nourse, William F., SGT	17 SEP 1973	1 MAY 1978
Massuco, Melvin J., COL	22 MAY 1961	31 MAY 1978
Meagher, Frederick A., Jr., CPT	11 SEP 1967	31 MAY 1978

MEMBERS AWARDED LONG SERVICE AWARD
(Ten Years and Twenty Parades in Uniform)

Name	Date Enrolled in Company	Date Awarded
Beattie, Raymond C., SGT	12 JUN 1967	12 JUN 1977
Chmielinski, Henry H., LT	12 JUN 1967	12 JUN 1977
Foley, George F., Jr., CPT	12 JUN 1967	12 JUN 1977
Matthew, James I.F., CPT	12 JUN 1967	12 JUN 1977
Begley, Francis G., LT	5 SEP 1967	5 SEP 1977
Cavallini, Matthew H., CPT	5 SEP 1967	5 SEP 1977
Hickey, Edward I., SGT	5 SEP 1967	5 SEP 1977

Neri, Gino	5 SEP 1967	5 SEP 1977
Salvidio, Anthony	5 SEP 1967	5 SEP 1977
Finch, Henry B.J., COL	5 SEP 1967	5 SEP 1977
Brady, William V., CPT	11 SEP 1967	11 SEP 1977
O'Hara, Thomas J., CPT	11 SEP 1967	11 SEP 1977
Spry, Edward P., CPO	11 SEP 1967	11 SEP 1977
Zeuli, Frank D.	11 SEP 1967	11 SEP 1977
Chebookian, Shant L.	18 SEP 1967	18 SEP 1977
Shea, John J., LT	18 SEP 1967	18 SEP 1977
Simoni, Frank R., LT	18 SEP 1967	18 SEP 1977
Tonry, Herbert, CDR PC	18 SEP 1967	18 SEP 1977
Duffy, George P., LT	25 SEP 1967	25 SEP 1977
Letty, Domenic J., LT	25 SEP 1967	25 SEP 1977
McGonigle, Paul	25 SEP 1967	25 SEP 1977
McNeil, Robert F., CPT	25 SEP 1967	25 SEP 1977
Donlan, Thomas R., LT	1 APR 1968	1 APR 1978
Johnson, Gerald E., LT	1 APR 1968	1 APR 1978
Tennant, Robert L., SGT	1 APR 1968	1 APR 1978
Howard, Joseph W.	1 APR 1968	1 APR 1978
Atamian, G. Richard, LT	13 MAY 1968	13 MAY 1978
Duffy, James L., LT	13 MAY 1968	13 MAY 1978
Tate, Edward H., II, SGT	13 MAY 1968	13 MAY 1978
Kelley, Joseph M., LTC	1 JUN 1968	1 JUN 1978

When any member of the Company shall have served ten years, and during that time shall have made twenty parades, or as soon after the expiration of ten years as he shall have made twenty parades, he shall be entitled to a Long Service Medal. These parades must have been made in uniform, and no member no matter what his service shall be entitled to a Medal if he has not paraded in uniform.

ACTIVE MEMBERSHIP
6 JUNE 1977 — 5 JUNE 1978

	Life Members 6 June 1977	Achievers	Total Life Members	Regular Members 6 June 1977	Admissions	Total Regular Members	Total Membership 5 June 1978
A	9	1	10	24	1	25	35
B	17	0	17	55	6	61	78
C	22	3	25	54	6	60	85
D	20	5	25	50	4	54	79
E	2	1	3	5	0	5	8
F	3	2	5	19	2	21	26
G	7	0	7	26	1	27	34
H	11	0	11	24	1	25	36
J	0	0	0	11	2	13	13
K	11	0	11	15	1	16	27
L	7	1	8	22	2	24	32
M	24	1	25	70	5	75	100
N	5	2	7	5	0	5	12
O	3	0	3	10	0	10	13
P	9	0	9	16	4	20	29
Q	0	1	1	0	0	0	1
R	12	1	13	19	3	22	35

S	25	1	26	43	6	49	75
T	5	0	5	13	1	14	19
U	0	0	0	2	0	2	2
V	4	0	4	7	0	7	11
W	8	0	8	10	0	10	18
Y	2	0	2	2	0	2	4
Z	1	0	1	7	0	7	8
Totals	207	19	226	509	45	554	780

Ancient and Honorable Artillery Company of Massachusetts

1977

1978

Abbreviations

ABBREVIATIONS

A&HAC	—Ancient and Honorable Artillery Company
RA	—US Army
USN	—US Navy
USMC	—US Marine Corps
USCG	—US Coast Guard
AEF	—American Expeditionary Force WWI
AUS	—Army of the United States
USAAF	—US Army Air Force
USAF	—US Air Force
USMS	—US Maritime Service
USAR	—US Army Reserve
USNR	—US Naval Reserve
USMCR	—US Marine Corps Reserve
USCGR	—US Coast Guard Reserve
USAFR	—US Air Force Reserve
ARNG	—Army National Guard
ANG	—Air National Guard
MSG	—Mass State Guard
MOM	—Mass Organized Militia
RN	—Royal Navy United Kingdom
ALA	—Alabama Militia
KY	—Kentucky Militia
RIM	—Rhode Island Militia
BTA	—Bristol Train of Artillery RIM
FVC	—Fusilier Veterans Corps
VCANY	—Veterans Corps of Artillery, State of NY
NL	—Mass National Lancers
CL	—Centennial Legion of Historic Military Commands
CAP	—Civil Air Patrol
MSP	—Mass State Police
BFD	—Boston Fire Department
L.M.	—Life Member
R.D.	—Right of Descent
HAC	—Honourable Artillery Company of London